SEYMOUR DAILY REPUBLICAN.

VOLUME XXVII. NO. 240 SEYMOUR, INDIANA, TUESDAY SEPTEMBER 9, 1902 PRICE TWO CENTS

Don't Try to Master

the subject of life insurance or you will probably give up in despair. There are over 350 different forms of policies written.

Security is the first thing and resources guarantee security.

The Assets of The Mutual Life Insurance Company of New York exceed those of any other life insurance company in existence. They are over

$352,000,000

It has paid Policy-holders over

$569,000,000

which is more than any other life insurance company in the world has disbursed.

Write for "Where Shall I Insure?"

THE MUTUAL LIFE INSURANCE COMPANY OF NEW YORK
RICHARD A. MCCURDY, President.

Apply to ALEXANDER HUTCHISON, Manager, Evansville, Ind., for Agency

DO YOU KNOW IT?

ROCKY MOUNTAIN TEA

Makes You Well, Keeps You Well. Cures Pimples, Blotches, Liver Marks, Skin Eruptions, Constipation, Sick Headache, Jaundice, Pain in Back, Congested Kidneys, Sluggish Bowels, Bladder Disorders, Indigestion. Restores Beauty and Perfect Womanhood. Good for Grandpa, Loved by Grandma, Makes Father Strong, Helps Mother do the Housework, Makes the Girls and Boys Well, and Keeps Baby Good Natured all of the Time. The Genuine 35 cts. a package. Made only by MADISON MEDICINE CO., Madison, Wis.

C. H. MONTGOMERY
ATTORNEY.

Will practice in all the courts of the State. Careful attention given to collections and to probate matters.

Office over the First National Bank, Seymour, Ind.

LEWIS & LEWIS.
ATTORNEYS

Will practice in all the courts. Collections a specialty. Legal business solicited.

Office over Brown's store on Chestnut Street.

Twenty-two years actual practice enables us to perfectly fit glasses. Our prices are the lowest and our goods the best that cash can buy. Eyes tested free. Call on E. M. YOUNG 124 South Chesnut street.

DR. O. M. BURNS,
VETERINARY SURGEON.

Calls answered day or night.
OFFICE:—Christie's livery barn.
Phone at barn 226; at residence 229.

A. F. BRUNOW,
DENTIST.

All work done in a skillful manner. German spoken.

No. 6 S. Chestnut St., Seymour.

Perfection Dyes

Full assortment—all the colors of the rainbow. You can do your own dyeing at very little expense. Make your old clothes look like new.

Geo. F. Meyer, Druggist
NO. 116, S. CHESTNUT ST.

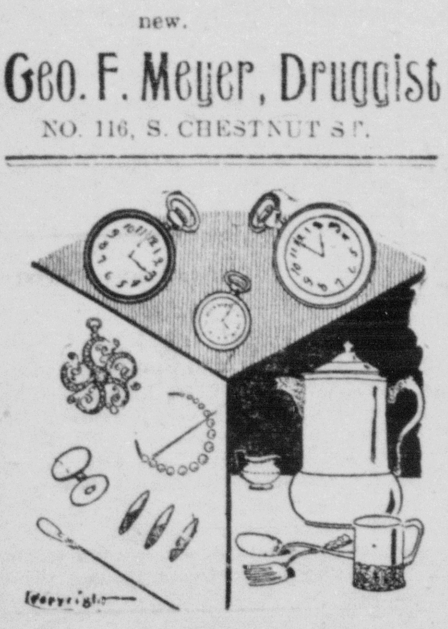

Three Distinct Divisions.

Of our business are referred to here.

WATCHES.

We mention these first, because the correct measurement of time is of importance to everyone. Men and women's Gold and Silver Watches are shown in great variety and at all prices.

JEWELRY.

Under this head is an assortment of Diamond Rings and Jewelry of more than average beauty and goodness.

SILVERWARE.

We show an unsurpassed assortment of Solid Silver and Plated Ware.

J. G. LAUPUS, Jeweler and Optician.
CHESTNUT STREET.

AFTER BOODLERS

St. Louis Municipal Grafters May Now Wish They Hadn't.

A FUGITIVE RETURNS

Delegate J. K. Murrell Who Fled Some Months Ago Comes Back and Turns State's Evidence.

He Implicates Eighteen of His Alleged Fellow Conspirators and Indictments Are Returned.

St. Louis, Sept. 9.—A sensation has been caused by the issuance of bench warrants for the arrest of 18 members and former members of the house of delegates on the confession of Delegate J. K. Murrell, who fled to Mexico last spring after being indicted for bribery by the December grand jury, in connection with the alleged boodling operations of the municipal assembly in relation to the granting of street railroad franchises, and who unexpectedly returned to the city and surrendered. He is now in the custody of Circuit Attorney Folk and will, it is stated, be granted immunity from punishment for turning state's evidence.

Following are the names of alleged combine members for whom bench warrants were issued, charging bribery and perjury in connection with Suburban street railway and other legislation:

Ed E. Murrell, John H. Schnettler, Charles F. Kelly, T. E. Albright, George F. Robertson, Louis Decker, John Helms, Charles A. Gutke, Adolph Madera, H. A. Faulkner, Julius Lehmann, Edmund Bersch, Otto Schumacher, John A. Sheridan, Charles J. Denny, William Tamblyn, J. J. Hannigan and Emile Hartman.

Warrants were served on Messrs. E. E. Murrell, Schnettler, Albright, Robertson, Helms, Gutke, Faulkner, Schumacher and Hannigan. Albright and Faulkner were released on bonds of $30,000 each. The others arrested were allowed to go to their respective homes in the custody of deputy sheriffs, who will remain with them until they shall have furnished surety for their appearance in court when the cases are called for trial. With the exception of William Tamblyn, who was a member of the last house of delegates and is now said to be in Cleveland, all the indicted delegates are believed to be in the city. Delegate Kelly telephoned to the district attorney that he would surrender and give bond. The police are watching the bridge and other possible avenues of escape from the city, and it will be difficult for any of the indicted men to remain long out of the hands of the law.

J. K. Murrell made the following statement for publication: "I have surrendered unconditionally to the circuit attorney, and have made a full and free confession. I could no longer stand the agony I endured as a fugitive from justice and the wrong done me by the parties just as guilty as I, who made me their cat's paw.

"I am not permitted to give the details of the evidence that I have put the circuit attorney in possession of. This will all come out on the trials, and I am willing to go on the stand and tell all I know. I held the key to the box in the Lincoln Trust company containing the $75,000 bribe money to go to the house of delegates upon the passage of the suburban bill. This money was put up as the purchase price for the votes of the combine, that price having been agreed upon.

"The combine of the house of delegates was composed of 19 men. This combine held frequent meetings in the room adjoining the house of delegates chamber. There most of the schemes to get money for votes were concocted."

Boer Generals Coming.

London, Sept. 9.—Gen. Botha's secretary, Mr. Bredoner, said last evening that the Boer generals expect their tour of the United States to occupy six months. Although the generals have arrived at no definite decision on the subject, their lecturing tour will probably begin in Great Britain. The Generals will proceed to The Hague today in order to attend the gathering of the Boer leaders and prepare a programme for the future.

Dixon Lost Out.

London, Sept. 9.—Pedlar Palmer, English, defeated George Dixon, American, in a 15-round bout at the National Athletic club last night for $500 a side and a purse of $500.

Children's Shocking Death.

Aurora, S. D., Sept. 9.—Edna, the only child of G. D. Cheatham, and Mary, daughter of Fred Lilly, each 4 years of age, were burned to death while playing in a barn.

Fatal Habit.

Sioux City, Ia., Sept. 9.—Dr. J. J. Schlawig, a prominent physician of Sioux City, died yesterday by inhaling chlorform. He had been addicted to the habit for several years.

A Sweet Combine.

New York, Sept. 9.—The National Candy company, with an authorized capital stock of $9,000,000, has been incorporated in New Jersey.

GOOD MATERIAL

For Campaign Purposes Contained In Governor's Letter.

Indianapolis, Sept. 9.—Gov. Durbin's letter of regret that he could not attend the jubilee celebration of the Marion club is likely to be used freely by the party spellbinders this year. "So far as the party in Indiana is concerned," says the governor, "I am confident it has established itself firmly in the confidence of the people by insisting on honest and economic administration of affairs. In 1896, when the Democrats were in power, the state debt amounted to $6,920,615.12. During the first year of Gov. Mount's administration the debt was reduced more than $700,000 and succeeding redemption of bonds has reduced the total state debt at present to $2,887,615.12. In 1896, under a Democratic administration, the annual interest charges on the state debt amounted to $243,725. Now it is only $101,565." The governor modestly refrains from saying anything about the part he has taken in the reduction of the debt, but he adds that he believes the people will appreciate the business-like methods that have brought these results. He also comments on the fact that the state debt will be wiped out within two years. Prosperity, he declares, has favored the country, and for the peace and plenty he thinks the Republican party can claim credit.

The indications are that a battle royal is on between the liquor interests and the Indiana Anti-Saloon league. A month ago the announcement was made by officials of the league that they would put 100 saloons a month out of business during the ensuing year. One month has gone by and the announcement is made by the Rev. E. G. Saunderson of Indianapolis that the league has done even better. In Winamac alone six saloonkeepers were prevented, by remonstrance, from getting another license, while there were several towns in which three or four saloon men were defeated. The league seems to be going about its work in a thorough and business-like way. Under a recent decision of the supreme court, deciding that "blanket remonstrances" were legal, these remonstrances will hold good against other applicants. The saloon interests are becoming alarmed and the first month's work of the league presages a bitter fight at the polls and during the session of the legislature next winter.

The members of the Phi Kappa Psi will have a house-warming at Greencastle sometime during the first of October, as the plans for the purchase of a chapter house have materialized. A deal was closed today for the Ader home—one of the finest properties in Greencastle. The stock in the company has been promptly taken by the "frat" men. The new home will cost in the neighborhood of $10,000 at the start, but extensive improvements are contemplated for the near future. The Phi Psi's, it is believed, will have one of the finest "frat" halls in the state. Such well known men as Charles L. Henry, ex-congressman and former president of the Union Traction; Frank M. Littleton, former speaker of the house of representatives, and E. M. Campbell, bond broker, have had charge of the deal whereby the hall was purchased.

NOT WITHOUT REMEDY

Green and Gaynor Not Yet Out of the Woods.

Washington, Sept. 9.—Marion Erwin, the special assistant to the attorney general in the prosecution of Capt. Oberlin M. Carter and Messrs. Green and Gaynor in the case involving alleged big frauds in government engineering work at Savannah, Ga., has just returned from New York, where he went in connection with civil suits to recover $500,000 of assets to the government.

Regarding the Green and Gaynor extradition matter, Mr. Erwin said: "Judge Caron's decision reversing Judge Andrews' judgment and discharging the prisoners from custody before we could have our hearing before the extradition commissioner, is by no means regarded by the department of justice as ending our efforts to accomplish the extradition.

"While we have no appeal, I will not say that we are entirely without remedy. Whatever remedies exist will be applied in the proper way at the proper time. Meanwhile the defendants are practically compelled to keep close to their city of refuge. It is sufficient to say that the extradition proceedings are not ended."

Arson Is Charged.

Richmond, Ind., Sept. 9.—In the Wayne Circuit court yesterday the case of the state against George Logan, charged with arson, was called for trial before Judge Barnard of Newcastle, as special judge. Logan is accussed of having set fire to his own livery barn about a year ago. It was completely destroyed and between 15 and 20 head of horses perished.

Sixty Indians Fight.

Wichita, Kas., Sept. 9.—Returning from a circus at Perry, Okla., last night, 60 Otoe and Pawnee Indians got into a quarrel on a northbound Santa Fe passenger train and a pistol fight ensued. One Indian was killed and Conductor Fennel was so seriously wounded that he probably will diei.

Stone Throwers Arrested.

Anderson, Ind., Sept. 9.—Albert Dauce, William Whitehouse and Harry Stapleton, boys, are locked up in this city, charged with stoning a Big Four train at Alexandria. One stone put out the eye of a man named Fuller.

FIGHTING MINERS

Row Among Themselves Leads to Killing of One of Their Number.

MADE FATAL MISTAKE

Two Miners Going Hunting Were Taken For Strike Breakers and a Row Ensues.

When the Police Arrived One Man Was Dead and Another Fatally Wounded.

Wilkesbarre, Pa., Sept. 9.—A fight yesterday between striking miners at Maltby resulted in the death of Sitdeno Vancastelli and the probable fatal injury of Frank Portay. Portay was stabbed several times and is in the Wilkesbarre hospital.

Strikers had gathered in the vicinity of the Maltby mine of the Lehigh Valley Coal company at Maltby and the Harry E. colliery at Fortyfort. It was rumored that both of these mines were to start with a full force of men, and the strikers had pickets on all roads leading to the mines to intercept any men who might be on their way to work. A heavy fog prevailed, and it was difficult to see people in the roadway. A number of strikers on guard at the Maltby colliery saw two men approaching, carrying guns. The pickets came to the conclusion that those were nonunion men going to work. The strangers were stopped and strikers crowded around them. One striker in the crowd, who spoke the Italian language said the men were starting on a hunting trip and that they were union miners. The other strikers did not understand what was said and attempted to take the gun away from Vancastelli. He resisted; a fight ensued, and soon the two Italians were lying in a pool of blood in the roadway. Vancastelli was shot in the side and the left side of his face was crushed in. His companion, Portay, was stabbed in the side several times. A number of coal and iron policemen were on the scene a few minutes after the discharge of the gun was heard. They found Vancastelli dead and Portay unconscious. In one of the pockets of Vancastelli's coat was found a union miner's card.

The news of the riot brought a large number of deputy sheriffs to the scene, and on their arrival the mob dispersed. No arrests have been made. Hiram Fisher, who is charged with shooting a Polish woman Sunday night at West Edwardsville, was yesterday removed to this city. Fears were entertained that he would be taken from the lockup and hanged. Sheriff Jacobs is much exercised over the riots and bloodshed in the county, and at one time it was thought he would call upon the militia for aid. Some citizens urged him to do so without delay. But order has now been pretty well restored in the Wyoming region.

OUT OF COAL

Uncle Sam Put to Extremes At Seat of Government.

Washington, Sept. 9.—The contractor who furnishes coal for the war department has notified Chief Clerk Scofield that he no longer could obtain anthracite coal. He said if the department could obtain anthracite he would pay the difference between the contract price and the price the department would have to pay. Officers of the department say they cannot obtain coal and are about to purchase bituminous coal. A local law prohibits black smoke in the District of Columbia, and officers of the war department are in some doubt whether the law applies to buildings used by the government. The proposed purchase of bituminous coal by the war department is for buildings leased outside of the state, war and navy building.

Miners Resume Work.

Charleston, W. Va., Sept. 9.—Gov. White has ordered the signal corps and five companies of the military away from the New river coal fields on the assurance that they will not be needed longer. The miners are resuming work.

Maine Elections.

Portland, Me., Sept. 9. — Maine rolled up a big off-year plurality for the Republicans in the election yesterday, it approximating 27,000, in comparison with 12,000 for the average of other years. The legislature, while as usual strongly Republican, will have an uncommon number of Democratic members, some of the strongest Republican towns of the state electing representatives of that party.

Two Drowned.

Grand Haven, Mich., Sept. 9.—Harry Ford of Fruitport and Miss Effie Reams of Kalamazoo were drowned yesterday in Spring lake. They were members of a yachting party of seven. Their boat capsized. The rest of the party were rescued.

Killed His Sweetheart.

Omaha, Sept. 9.—Peter Olsen last night shot and fatally wounded his sweetheart, Mary Peterson, and made his escape before the police could secure his arrest. The cause of the deed is said to have been jealousy.

HUMANITY'S ENEMY

That Is What Emperor William Says Trolley Cars Are.

Berlin, Sept. 9.—Emperor William entertained 100 guests at dinner last night at the new palace at Potsdam. His majesty's guests were nearly all visitors who have come to attend the maneuvers, and they included Maj.-Gens. Henry C. Corbin and Samuel B. Young and Brig.-Gen. Wood, U. S. A., and their aides. After dinner the emperor mingled freely with his guests and engaged the American generals in a half hour's conversation. He again expressed his very high appreciation of the manner in which his brother, Admiral Prince Henry of Prussia, had been treated in the United States, spoke of his admiration for President Roosevelt and said he fervently thanked God for having spared the life of the president at the time of the Pittsfield accident. "Electric cars," continued his majesty, "are the enemies of humanity." He referred to the number of persons who have been killed or injured by electric cars in the streets of Berlin.

Last night, as on former occasions, Emperor William discussed the possibility of his visiting America some day. This idea evidently presents great attractions for him, but he added regretfully, "I fear I can never realize that dream." In the course of the evening at the new palace Earl Roberts and Gen. Wood engaged in a long conversation in which they compared their respective experiences in South Africa and Cuba.

BASE BALL

Yesterday's Games and Their Outcome Seen at a Glance.

NATIONAL LEAGUE.

At Philadelphia, 5; Cincinnati, 4. Second game, Philadelphia, 1; Cincinnati, 7.

At New York, 3; Pittsburg, 1. Second game, New York, 7; Pittsburg, 4.

At Boston, 2; Chicago, 1.

At Brooklyn, 6; St. Louis, 1.

AMERICAN LEAGUE.

At Cleveland, 5; Philadelphia, 8.

At Detroit, 4; St. Louis, 8.

AMERICAN ASSOCIATION.

At Toledo, 4; Louisville, 11.

At Columbus, 1; Indianapolis, 6.

At Kansas City—Rain.

At Milwaukee—Rain.

Vacation Days Over.

Lancaster, Pa., Sept. 9.—Ten carloads of mules from the coal mines, which were pasturing in Lancaster and Chester counties, were yesterday shipped from Coatsville to Wilkesbarre. There are still about 20 carloads in this county, and it is understood that they will be shipped to the coal regions this week.

Beautiful Snow.

Duluth, Minn., Sept. 9.—Masters of incoming vessels at this port report snow on Lake Superior yesterday, the first of the season. Flurries of snow are believed to have been quite general on the eastern end of Lake Superior.

MARKET REPORT

Prevailing Prices for Grain, Provisions and Livestock on Sept. 8

Indianapolis Grain and Livestock.

Wheat—Wagon, 69c; No. 2 red, stronger, 69c
Corn—Steady; No. 2 mixed, 60c
Oats—Stronger; No. 2 mixed, 28
Cattle—Slow at $3.50@8.
Hogs—Steady at $6@7.85
Sheep—Steady—at $2.@3.
Lambs—Steady at $3@5.

Grain and Provisions at Chicago.

	Opened.	Closed.
Wheat—		
Sept	$ .71⅛	$ .71¼
Dec	.68	.67¾
May	.69½	.69⅜
Corn—		
Sept	.57¾	.57¼
Dec	.42⅝	.42⅝
May	.39¼	.39⅜
Oats—		
Sept	.31	.31
Dec	.31	.30¾
May	.31	.31
Pork—		
Sept		16.80
Oct	16.92	16.95
Jan	14.92	14.90
Lard—		
Sept	10.65	10.70
Oct	9.72	9.72
Jan	8.35	8.35
Ribs—		
Sept	10.47	10.59
Oct	9.95	10.00
Jan	7.85	7.87

Closing cash market—Wheat, 70⅞c, corn 59c; oats, 31c; pork, $16.80; lard, $10.70 ribs, $10.50.

Louisville Grain and Livestock.

Wheat—No. 2 new, 69c.
Corn—No. 2 white, 66c; No. 2 mixed, 63½c.
Oats—No. 2 mixed, 31c; No. 2 white, 35c.
Cattle—Steady at $2.75@6.75
Hogs—Steady at $5.00@7.50
Sheep—Steady at $2.00@3.
Lambs—Steady at $3.50@5.

Cincinnati Grain and Livestock.

Wheat—Quiet; No. 2 red, new, 71c
Corn—Firm; No. 2 mixed, 61c
Oats—Firm; No. 2 mixed, 29c
Cattle—Steady at $2.@6.85
Hogs—Quiet at $5.15@7.85
Sheep—Slow at $1.25@3.
Lambs—Dull at $3.@5.65

Chicago Livestock.

Cattle—Active; steers $4.25@8.50; stockers and feeders, $2.50@5.25
Hogs—Active at $6.30@7.80
Sheep—Steady at $2.50@3.75
Lambs—Steady at $3.50@6.

New York Livestock.

Cattle—Steady at $3.75@6.50
Hogs—Quiet at $5.75@7.75
Sheep—Slow at $2.25@3.75
Lambs—Steady at $5.50@6.30

East Buffalo Livestock.

Cattle—Steady at $2.75@8.25
Hogs—Active at $7.10@8.20
Sheep—Steady at $2.25@3.70
Lambs—Steady at $4.75@5.85

Toledo Grain.

Wheat—Firm; cash, 72c; Dec. 72⅝c
Corn—Dull; No. 2 cash, 61c
Oats—Active, No. 2 cash, 32c

STATE NEWS NOTES

Incidents and Accidents and Doings of Note Throughout Hoosierdom.

AGAIN BEHIND THE BARS

George West, Noted Bank Robber Who Escaped From South Bend Jail In 1897, Landed.

He Was Taken to Michigan City Direct From Minnesota Prison Where He Served Time.

Michigan City, Ind., Sept. 9.—George West, alias Charles Rivers, alias W. W. Williams, one of the most noted and most daring bank robbers and all-around thieves that has operated in the United States for many years, who, upon being taken to South Bend in 1897 for trial upon the charge of having robbed the First National bank of that city of the sum of $10,000, succeeded in escaping from the St. Joseph county jail, is again behind prison bars in this city, where he is detained to remain for 17 years or more, unless death interferes or he succeeds in securing clemency from Indiana's governor. West was returned to the prison yesterday by Deputy Warden Barnard and Clerk Lewis. They went with requisition papers to Stillwater, Minn., where the noted robber was serving a four-year sentence for grand larceny, to await his release from prison on Saturday morning.

RAINFALL IS SHORT

Summer's Record Shows a Surprising Condition.

Indianapolis, Sept. 9.—The summer, which, by common consent and custom, sets Sept. 1 as its limit, is over and fall has begun, and notwithstanding the heavy rains over the state, Indiana is almost two inches short on rain fall since Jan. 1. The records, which have been closed for the summer season, make an interesting showing on total rain fall and shortage. The totals show that since the first of the year the precipitation average for the state is an even 25 inches. This is short 1.81 of normal. It has been heavier in the northern section of the state and instead of a shortage a slight surplus is shown.

Another Wife Murder.

Indianapolis, Sept. 9.—Delia Copenhaver, 20 year old, was shot three times by her husband, Ora E. Copenhaver, at their home, 508 North Davidson street, yesterday and died a half hour later at the city hospital. Jealousy was the cause of the shooting. Copenhaver, after murdering his wife, walked to a telephone and called the police. He waited until the arrival of the officers and then quietly gave himself up.

The Mule Kicked.

Indianapolis, Sept. 9.—Wood Mills, a farmer living a mile and a half northwest of Bridgeport, went to the pasture to drive two mules to the barn. One mule refused to be driven, and when Mills attempted to whip him he was kicked in the stomach. He died from the injuries.

Cold Bath Fatal.

Richmond, Ind., Sept. 9.—Reid Dugan, age 25, one of the best known young men of Richmond, died yesterday of paralysis, which resulted from a cold plunge in a bathtub while overheated. He was a nephew of D. G. Reid of New York, the tinplate magnate.

Locked Sheriff In.

Columbia City, Ind., Sept. 9.—Charles Flora, Theodore Dillon and Samuel Rice broke jail by slipping out and locking the sheriff in their cell when he entered to see if everything was all right for the night. They were awaiting removal to the penitentiary.

Charge Against Woman.

Anderson, Ind., Sept. 9.—Mrs. Ida Cohee of Alexandria is in jail here on a charge of burning a two-story frame building at Alexandria belonging to Moses Warner of Summitville. She was highly respected and her arrest caused a stir.

Reward For Pluck.

Logansport, Ind., Sept. 9.—Morris G. Callahan, the Adams Express agent at the Pan-Handle station, who resisted express robbers a week ago and saved the company $100,000, has been called to Columbus, O., where he will be rewarded.

No Trace of Rose.

Wabash, Ind., Sept. 9.—Nothing has been heard from John Rose, former treasurer, who disappeared a week ago, together with $11,000 of the county's money. It is believed that he will return if a statisfactory adjustment can be made.

Will Use Blowers.

Anderson, Ind., Sept. 9.—The Pennsylvania Glass company of this city will supplant men with blowing machines in one of its two factories in this city.

Boy Beater Arrested.

Anderson, Ind., Sept. 9. — Richard Smith, an iron worker, beat his 17-year-old son with a trunk strap, cutting gashes in his back, and is now in jail.

TALKED IN RAIN

Twelve Thousand People Get Wet to Hear the President.

Knoxville, Tenn., Sept. 9.—President Roosevelt braved the elements late yesterday afternoon, and in defiance of a hard rainstorm, was driven through streets lined with people to a stand on Main street, nearly a mile from the depot, where he spoke to 12,000 people, who stood quiet while a drenching rain poured down upon them.

The presidential special arrived promptly at 6 o'clock and was met by a large reception committee, the Sixth regiment band and a battalion of militia. After the president had stated that he could stand the storm to see the people if the people could to see him, carriages were taken, and preceeded by the troops, the procession moved up the main business street to the speaker's stand erected in front of the Woman's building. All along the line of march the president stood with bared head bowing to the cheering throng.

Bryan Talking.

Lincoln, Neb., Sept. 9.—W. J. Bryan began yesterday a speech-making tour which will continue with little interruption until the November election. Last night he made the opening address to the members of the Grand Army at their state reunion near Hastings. Today he opens the campaign for the Democrats of Missouri at Joplin. He will make other political speeches during this month in nearby towns. Practically all of October will be spent in Nebraska in the interest of the fusion state and congressional tickets.

Big Four Wreck.

Terre Haute, Ind., Sept. 9. — Big Four passenger train No. 19 was wrecked at the Illinois Central crossing, three-quarters of a mile west of Mattoon, Ills., last evening by running into a derail swithch. The engine was demolished and the smoker and baggagecar completely wrecked. Fireman Brown was caught under the engine and seriously scalded. A tramp riding on the head-end was cut and bruised. Engineer Nick Robinson saved his life by jumping. None of the passengers were injured.

Agitation At Colon

Colon, Colombia, Sept. 9.—Over 1,000 government troops have been hurriedly sent to Colon from Panama, and additional entrenchments are being erected at Monkey Hill, a mile from Colon, on the railroad and other points, in expectation of an insurgent attack. The gunboat Boyaca, which was captured by the insurgents from the government, has been seen mobilizing troops under the command of the insurgent general Herrera in the direction of Panama.

Fatal Family Quarrel.

Des Moines, Ia., Sept. 9.—Marion Jones fatally shot his father-in-law, George Gable, at the latter's home near Oskaloosa yesterday. He went to Gable's farm to get his wife, aged 15, whom he married eight months ago. The two men quarreled and finally exchanged shots, Jones using a shotgun and Gable a revolver. Jones says he acted in self-defense. Jones and his young wife, who went away with him after the shooting, were arrested last night.

Working On New River.

Charlestown, W. Va., Sept. 9.—While the strike on the Kanawha and New river has not been officially declared at an end, yet it is undoubtedly about over. Three hundred union men returned to work in the New river field yesterday and it is thought the number will be greatly augmented today, as this was the first break made in their ranks. Five thousand tons of coal was loaded on the New river yesterday. The normal output is 12,000.

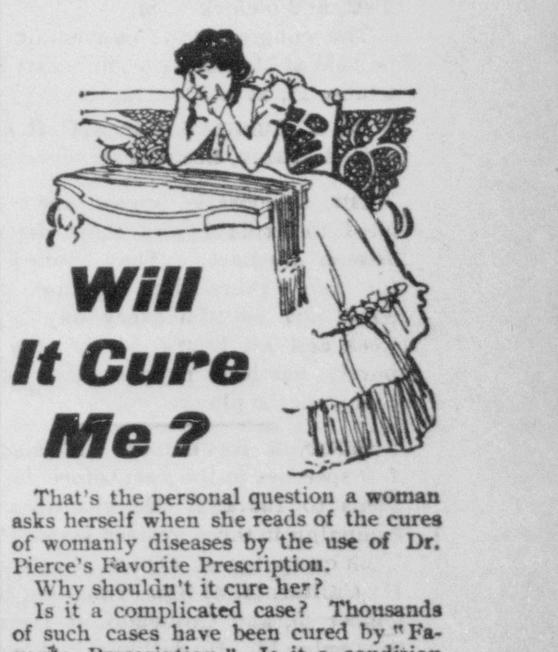

That's the personal question a woman asks herself when she reads of the cures of womanly diseases by the use of Dr. Pierce's Favorite Prescription.

Why shouldn't it cure her?

Is it a complicated case? Thousands of such cases have been cured by "Favorite Prescription." Is it a condition which local doctors have declared incurable? Among the hundreds of thousands of sick women cured by the use of Dr. Pierce's Favorite Prescription there are a great many who were pronounced incurable by local doctors. Wonders have been worked by "Favorite Prescription" in the cure of irregularity, weakening drains, inflammation, ulceration and female weakness. It always helps. It almost always cures.

"Three years ago," writes Mrs. John Graham, of 2018 Plumb Street, (Frankford) Philadelphia, Pa., "I had a very bad attack of dropsy which left me with heart trouble, and also a very weak back. At times I was so bad that I did not know what to do with myself. My children advised me to take your 'Favorite Prescription,' but I had been taking so much medicine from the doctor that I was discouraged with everything. I came to Philadelphia two years ago, and picking up one of your little books one day began to read what your medicine had done for others, I determined to try it myself. I took seven bottles, and to-day I am a strong, well woman, weighing 162 pounds. Have gained 29 pounds since I started to use 'Favorite Prescription.'"

Dr. Pierce's Pleasant Pellets clear the complexion and sweeten the breath.

THE REPUBLICAN.

JAY C. SMITH, } Editors and Publisers.
EDW. A. REMY, }

DAILY.

One Year	$5 00
Six Months	2 50
Three Monts	1 25
One Month	45
One Week	10

WEEKLY

One Year in Advance	$1 00

Entered at the Seymour, Indiana Postoffice as Second-class Matter.

TUESDAY, SEPTEMBER 9, 1902

THE STATE TICKET.

Secretary of State—
DANIEL E. STORMS.

Auditor of State—
DAVID E. SHERRICK.

Treasurer of State—
NAT U. HILL.

Attorney General—
CHARLES W. MILLER.

Clerk Supreme Court—
ROBERT A. BROWN.

Superintendent of Public Instruction—
F. A. COTTON.

State Statistician—
BENJ. F. JOHNSON.

State Geologist—
W. S. BLATCHLEY.

Judge Supreme Court, Fifth District—
JOHN H. GILLETT.

Judges Appellate Court—
FRANK R. ROBY.
U. Z. WILEY.
W. J. HENLEY.
JAMES R. BLACK.
D. W. COMSTOCK.
W. E. ROBINSON.

Call for Judicial Republican Convention.

The republicans of the forty-second judicial district of the state of Indiana will meet in delegate convention at Paoli, Ind., on Saturday September 27th, 1902, at 2 o'clock p. m., for the purpose of nominating a republican candidate for prosecuting attorney of said district.

The apportionment of delegates wil be the same as that applied to the last republican state convention. Jackson county will be entitled to fourteen delegates and fourteen alternates; Orange county will be entitled to eleven delegates and eleven alternates; Washingfon county will be entitled to eleven delegates and eleven alternates, making the total number of delegates thirty-six; necessary to a choice, nineteen. By order of

W. H. BURKLEY Chairman Jackson County R. C. C.

J. P. THROOP, Chairman Orange County R. C. C.

LEWIS DENNIS, Chairman Washington County R. C. C.

Fourth District Meeting.

The republicans of the Fourth congressional district will meet in convention at Madison at 10:30 o'clock a. m., on Thursday, September 11, 1902, for the purpose of nominatng a candidate for congress. The several counties of the district will be entitled to the number of delegates indicated below, and to a like number of alternates, to wit: Bartholomew, 16; Brown, 4; Dearborn, 13; Jackson, 14; Jefferson, 17: Jennings, 11; Johnson, 12; Ohio, 4; Ripley, 14, and Switzerland, 8.

O. H. MONTGOMERY,
Chairman Fourth District.

Convention Dates.

The republican county convention will be held at the court house in Brownstown on Saturday, September 20, 1902, at 11 o'clock a. m.

The judicial convention will be held at Paoli on Saturday, September 27, 1902, at 2 o'clock p. m.

The congressional convention will be held at Madison on Thursday, September 11, at 10:30 a. m.

W. H. BURKLEY, Chr. J. C. R. C. C.
E. A. REMY, Secretary.

THE democratic bosses are trying hard to explain why they deposed Joseph Burkart. They elected him for two years but because they could not use him every day in the week and all hours of the day for purely partisan purposes they made him walk the plank.

SENATOR BEVERIDGE will make a few speeches in the west before he returns to Indiana. He will open the campaign in three western states. The Utah campaign at Ogden, September 11; California, at San Francisco, September 15, and Colorado, at Denver, September 18. He will speak at South Bend, September 20.

THE removal of Joseph Burkart as street commissioner is bringing to light a good many things not at all complimentary to the democratic spoilsmen now in official control of city affairs. Some sensational stories are already afloat and in all probability will be generally known ere long.

CASTORIA.
Bears the The Kind You Have Always Bought
Signature of Chas H. Fletcher

E. W. Grove
This signature is on every box of the genuine
Laxative Bromo-Quinine Tablets
the remedy that cures a cold in one day.

POLITICAL GOSSIP.

The Jackson county delegation to the congressional convention at Madison will leave tomorrow, Wednesday, afternoon. Those who leave here over the B. & O. S-W. must go not later than 4:10, on No. 8, and those going by the Pennsylvania should leave at 3:35 p. m. The convention will be called to order at 10:30 Thursday forenoon. A big meeting Wednesday night addressed by some of the best speakers of the state will be a feature of the convention. A boat ride on the Ohio will probably be arranged for Wednesday evening also.

There should be a large delegation go from Seymour. The trip itself will be very interesting to those who have never been to Madison. The ride down the big hill into Madison is worth the car fare for the trip. Madison is a beautiful and historic city. Join the delegation tomorrow afternoon.

† † †

The state committee writes that Hon. M. L. Clawson, of Indianapolis, will open the campaign in Seymour on the night of Sept. 20, instead of Hon. A. B. Anderson, as first announced. Mr. Clawson is one of the best campaigners in Indiana, as a number of his acquaintances in Seymour who have heard him can testify.

Township Delegates.

GRASSY FORK TOWNSHIP,

County delegates—D. Empson, C. Newkirk, A. Mitsche, S. Rucker, H. Wegan, A. Endebrook and Jeff Hogg. Alternates—W. Hancock, H. Mellenkamp, R. Cox, L. M. Rucker, S. A. Sturgeon, N. Trowbridge and W. Trowbridge.

Congressional delegate — Daniel Empson.

Alternate to judicial convention, A. Endebrock.

HAMILTON TOWNSHIP.

Congressional—W. W. Hays. Alternate, J. B. Wheeler.

Judicial—W. I. Brocker. Alternate, B. C. Lett.

County—E. R. White, I. J. Wright. Walter Stockover, August Hustedt, Laban Estep, Milton Burns, Garfield Cross, J. W. Hays, W. I. Brocker. W. W. Hays, J. H. Brackmyre, George Holman.

DRIFTWOOD TOWNSHIP.

Congressional—Thomas Summers. Alternates, Jacob Copeland.

Judicial—Jacob Wright. Alternate, James Gabbert.

County—James Burcham, Holmes Rucker, Mike Shank, John Sweetland, Frank Boas, Wm. Empson, James C. Bland, Lawt. Jackson, Henry Fosbrink. Alternate, Frank Crocket, Marion Thompson, Alfred Weir, Jeff Brewer, G. W. Humphrey, Thomas Barnum, James Copeland, W. M. Peters, P L. Davis.

VERNON TOWNSHIP:

Congressional—C. W. Keach. Alternate, C. E. Gillespie.

Judicial—John Q. Foster. Alternate, John W. Hamacher.

County—W. P. Carpenter, Jno. Q. Foster, Daniel Bedel, E. E. Foster, A. H. Wilson, Wm. Mathews, John Bedel, J. W. Hamacher, C. W. Keach, M. P. Stewart, Ed Lester, J. A. Cox, D. H. Waters, Wm. Goecker, B. H. Lett, George W. Warner. Alternates, Geo. Lewis, Herbert Foster, Leonard Foster, Leonard Bedel, O. M. Foster, Oscar Lewis, T. W. Spall, Taylor Bedel, George W. Bard, Smith Sayers, Seth Lewis, Sylvester Applegate, Ira Gillespie, M. A. Stewart, A. G. Ritz, John Krause, Harve Lewellyn, Albert Warner.

Foley's Kidney Cure makes the diseased kidneys sound so they will eliminate the poisons from the blood. All druggists.

Boy's Suicide.

Muscatine, Ia., Sept. 9.—Because the grandparents of 14-year-old Harvey Applegate, an orphan, insisted that he start to school yesterday, the boy, who had expressed a wish to become a farmer, blew out his brains at his home in Montezuma.

Red Men Growing.

Norfolk, Va., Sept. 9.—The Red Men met in public session here yesterday. The great chief reported the membership of the tribes at 240,000, a gain for the year of 20,000. The great keeper reported $26,000 in the general fund.

TERSE TELEGRAMS

At the Saint Cloud races W. K. Vanderbilt's Biltmore, won the Prix de Fontenay LeFleury.

John G. A Leishman, the United States Minister to Turkey, is at Paris, on his annual vacation.

President Roosevelt has been elected an honorary member of the Brotherhood of Locomotive Firemen.

It is officially announced that the Czarina has passed the critical period of her recent miscarriage.

Major Daniel O'Driscoll, one of Washington's prominent lawyers, was struck by a train and instantly killed.

The first annual convention of the Dressmakers Protective association of America is in session at New York.

The Hayti government has begun to arrest the partisans of Gen. Firmin. the revolutionary candidate for the Presidency of Hayti.

Gen. R. M. O'Reilly, who succeeds Gen. Wm. H. Forward, as surgeon-general of the army, has entered on the discharge of the duties of his new office.

Two Italian miners, who had started hunting were assaulted by pickets as they approached a colliery, one was killed and the other probably fatally wounded.

A Tennessee pose killed Jim Wright and John Templeton, desperate outlaws, and captured Wright's son after a fight in which two were seriously wounded.

Since the Bayan fight last May, the Moros have made 11 attacks on American soldiers, killing four Americans and wounding twelve including one officer.

OLD FASHIONED.

What has become of the old fashioned man who dressed up to serve on the jury?

What has become of the old fashioned woman who thought going to a circus was sinful?

Speaking of old fashioned things, what has become of the child who minded its mother?

What has become of the little old schoolgirl whose braids were so short and stumpy they were called pigtails?

What has become of the old fashioned woman who used to say to her children, "You'll drive me distracted?"

What has become of the old fashioned man who, according to the neighbors, could lie as fast as a horse could trot?

What has become of the old fashioned man who came to town wearing a soldier overcoat, with a buffalo lap robe in his wagon?

What has become of the old fashioned woman who used to say that a little bird came and told her when asked where she heard a piece of gossip?—Atchison Globe.

Onion Sauce.

As a change from the tomato sauce usually served with breaded lamb chops try an onion sauce made in this way: Slice two or, if very small, three onions and cook them in water for a few moments and drain. Put them into just enough boiling water to cover, add a little salt and cook until tender. Cook together two tablespoonfuls each of flour and butter and when perfectly smooth add one-half pint of stock, three or four tablespoonfuls of cream and a saltspoonful each of salt and sugar and a dash of cayenne. When the onion is tender, press it through a colander and add the water in which it had been cooked.—New York Post.

The Work of Envy.

The leading lady was in tears, and the morning paper lay crumpled at her feet.

"What is the matter?" the manager asked.

"This horrid critic," she sobbed.

"Let me see. Where? What has he said?"

"There," she replied, pointing to the dreadful paragraph. "It says my acting was excellent, but that my gown didn't seem to fit me at all. I just know that was written by some spiteful woman."—Chicago Record-Herald.

Starting the Conversation.

"I don't know what the trouble is," said the hostess in a tone of great annoyance. "My guests seem very distant and unsocial. I wish I could think of some way to start them talking to one another."

"That's very easily done," answered Miss Cayenne. "Is there a musician present?"

"Yes."

"Get him to play or sing something."—Washington Star.

The Lapse of Time.

When two married men who haven't seen each other for some time meet, one of them always says before they separate, "Let's see—how old is your oldest now?" And then, after he gets the answer, he adds, "It is astonishing, isn't it, how time does fly?"—Somerville (Mass.) Journal.

A Soft Answer.

"Keep yer temper, laddie. Never quarrel wi' an angry person, especially a woman. Mind ye, a soft answer's aye best. It's commanded, and, forbye, it makes them far madder than onything else ye could say."—London Tit-Bits.

Counterbalanced.

Mr. Brown—Darling, your butcher gives you short weight for your money.

Mrs. Brown—But consider, my dear, the long wait you give him for his.—Illustrated Bits.

Lingering Summer Colds.

Don't let a cold run at this season. Summer colds are the hardest kind to cure and if neglected may linger along for months. A long siege like this will pull down the strongest constitution. One Minute Cough Cure will break up the attack at once. Safe, sure, acts at once. Cures coughs, colds, croup, bronchitis, all throat and lung troubles. The children like t. Pellens' Drug store. Peter's Drug store.

FOX PLAINS, JENNINGS CO.

Farmers are busy cutting corn.

Adam Lux is baling hay for Charley Felter.

John M. Laribee is mouing back to his farm here.

O. M. Downs has purchased a new corn harvester.

Ferdinand Sandhege is working for his brother Near Beck's Grove

There will be a dance at Philip Sweany's Saturday night Sept. 12th.

Frank Rieger, our supervisor, is busy working the roads.

Our school will commence Sept. 29, with Anna Wohrer as teacher.

George Baker is repairing the pike.

Clayton Downs was on the sick list last week.

Beware of the Knife.

No profession has advanced more rapidly of late than surgery, but it should not be used except where absolutely necessary. In cases of piles for example, it is seldom needed. DeWitt's Witch Hazel Salve cures quickly and permanently. Unequalled for cuts, burns, bruises, wounds, skin diseases. Accept no counterfeits. "I was so troubled with bleeding piles that I lost much blood and strength," says J. C. Phillips, Paris, Illinois. "DeWitt's Witch Hazel Salve cured me in a short time." Soothes and heals. Pellens' Drug store. Peter's Drug store.

CROTHERSVILLE.

The Canning Co, shipped three cars of tomatoes to Indianapolis last Saturday.

The Pulp factory made three hundred barrels of pulp last week.

Miss Kate Cox left Monday for Carlinville, Ill., where she will teach.

Mrs. Orin Killey, of Tampico, was a visitor here Monday.

There are one hundred and thirty-five hands on the pay roll.

One hundred and ten thousand cans of tomatoes put up last week.

Thomas and Ella May, of Martinsburg, visited their uncle, Dr. A. May, here last week.

Elmer Wilson has opened a hotel in the brick building west of Krause & Co's furniture store.

Miles Montgomery has rented the J. Buck McDonald farm near Marling.

Miss Carrie Boles has moved to Indianapolis,

Arthur Adams and sister, of Brewersville, are here visiting.

W. H. Thomas, Finley Rider, C. W. Keach, Bert Barringer and Wiles Robinson attended the Salem fair two days last week.

John Whittingbill and wife, of Indianapolis, were here Sunday.

Krause & Co. are building a house for Henry King, jr., near Dudleytown.

Link Paul's property at public sale Tuesday brought fair prices.

Miss Neoma Sharp, after a protracted visit here and in Grassy Fork, returned to her home in Grayson county, Kentucky, Sunday.

Sylvester Applegate and son are shipping hay and oats to Louisville.

The teachers appointed for the schools here are: L. L. Goens superintedent: Mertie Jerman, Leonard Gallispie, Emma Messick, Nora Ackerman and Lettie Orr.

Della McKnight left last Saturday for Fort Yates, North Dakota, where she has a government position as teacher in the sewing department of an Indian school.

The colored camp meeting commenced here Saturday night.

CARPENTER.—John Carpenter died at his residence at Retreat, September 7th. Organic disease of the heart was the cause of his death. He was 65 years, 9 months and 29 days of age. Burial at Uniontown cemetery September 8, at 4 p. m. Funeral by Rev. Collier. He was a soldier in the civil war having served in Co. K, 120 Ind. Reg,

CANA.

Meeting was well attended at this place Sunday and Sunday night.

Jessie Banks and wife and John Beavers and Miss Eunice Brown, of Muncie, were visiting in the family of Everett Goss Sunday.

Born, to J. E Hargitt and wife, Sept. 7 a daughter.

Sam Sutton and family, of Medora, were guests at the former's brother, Frank Sutton, and family Sunday.

A letter was received from Miss Sarah Hancock who recently went to South Dakota. which states that she is well pleased with her new home and enjoying good health.

Several from here attended the birthday dinner at E. P. Gallimore's.

Mr. Lutes, of Houston, and Miss Pearl Dryden, of this place, attended a basket dinner at Maumee Sunday.

Everett Goss sold a span of mules to John Beavers last week. Consideration, $200.

We are sorry to learn of the continued illness of Claude Stewart.

The church elected the delegates Saturday to attend the Central Indiana Christian Conference which will convene with the church at Clifford, Indiana.

We can speak in high praise of the Sunday school convention at Brownstown.

SAUERS.

Digging potatoes is the order of the day among our farmers. The crop is the best for years.

Henry Waldkoetter and wife left for Bedford to visit for a few days.

Wm. Pottsmith and wife, of Winton Place, O, who visited in John Dieckmeyer's family have returned home.

Carrie Dieckmeyer and Minnie Horstman, of Brownstown, were visitors in this neighborhood recently.

Fred Topie, of Seymour, was a visitor in this locality Friday.

Mr. Steltenpohl went to Brownstown on business Monday.

J. Terkhorn has secured employment at Brownstown.

Henry Pottsmith, of Waskom, was here Tuesday on business.

Henry Teimeyer transacted business at Jonesville the first of last week.

Wm. Bieckman and Henry Eggersman went to Brownstown on business Wednesday.

Wm. Moellencamp, of Wa kom, was here Tuesday looking after his farm.

Gustav Breitfield's sale was largely attended last Friday. He sold everything at a fair price.

Sophia Haggeman is staying in Harman Sierp's family.

Sophia Altmeyer, of Honeytown, visited her brother-in-law, John Waldkoetter, and wife Thursday.

SHOOFLY CORNER.

The party at Alex Kain's Saturday night was largely attended. About forty were there.

Attendance at Sunday school 38; collection 20 cents.

Adam Hauersperger, of Seymour, visited Frank Keller Sunday.

Mrs. Anna Stahl returned from Indianapolis Sunday.

Ph. Speckner has begun hulling clover.

Clyde Johnson has his saw mill going again.

Frank Keller went to Brownstown last week.

George Human will probably locate in Indianapolis.

Matt Maschino and brother Will, went to Seymour Sunday.

Farmers are busy cutting corn.

SPARKSVILLE.

A. J. Waskom, of Waskom, was here Saturday.

Miss Addie Douglass, of Leesville, is visited her aunt, Ollie Tryon.

Claud Barnett, of Ft. Ritner, was here Saturday.

Mrs. Stella Barnett and Mrs Pearl McPike has opened a new millinery shop in our village.

Misses Tella and Anna Luedtke, of Ft. Ritner were in town Saturday.

Mrs. O. Gilbert and son, Clyde, visited on the Ridge Ridge Thursday.

Mrs. Frank Park is visiting near Medora in the family of Halleck Jones.

Mollie Owens, of Pea Ridge, is able to be up again.

Mrs. Alice Lockman, of Vincennes, went home Saturday.

D. M. Hays, of Seymour, was down this way Friday.

Miss Nellie Beem, of Medora, is visiting in the family of Jane Starr.

We have had a fine crop of corn in this vicinity.

Farmers are about done plowing for wheat in this vicinity.

Mrs. Minnie Plummer and Miss Ella Trueblood, of Pearidge, were in town Saturday.

Several of this place were before the grandjury the past week.

Anna Pollock, of Washington county, is visiting her brother, Lafe Pollock.

The little son of Mr. and Mrs Chas. Heller was brought here Sunday for burial. Interment at 2 o'clock at the Sparks cemetery.

Mrs. Coyle, of Kentucky, is here visiting his son and daughter, C. C. Coyle and Mrs Woods.

CORTLAND.

Wm. R. Dunn is having a cement walk laid around his house.

J. T. Beatty is having a cellar put under his house.

Mrs. J. P. VanCleve has gone to Indianapolis to visit her sister Mrs Phoebe Bain.

J. N. Wiseman is moving from Mrs. Anna Beatty's house to J. W. Holmes' house.

Nelson C. Harris is moving to his farm he bought last week near Spraytown.

Wm. R. Dunn has bought the entire mill plant here of C. A. Swope and Wm. Brockman.

Miss Hazel Pruden has returned from Seymour where she has been visiting friends.

The annual meeting of the Christian churches of Jackson county held here was well attended and an unusual interest taken. The basket dinner was a great success. The next annual meeting will be held at Honeytown Friday night before the first Sunday in October, 1903 The following officers were elected for the ensuing year: Wm. Anderson, president; D. F. Trowbridge, vice-president; Lizzie Miller, Secretary and treasnrer

FLEMING.

William Sweany is on the sick list

Warren Foster and wife were the guest of S. H. Sutton Sunday.

Mrs. G. Davis, of Reddington, was here to see her mother, Mrs. M. C. Day Monday.

Miss Cora Sutton is lying at the point of death.

Mr. and Mrs. John Wohrer, Mr. and Mrs. George Montgomery, Mr. and Mrs. Robert Davis, of Lovett, Mr. and Mrs Robert Judd, and Mr. and Mrs. Charles Kelso were entertained by Shepherd Whitcomb and wife Sunday.

Silas Baughman and Robert Judd attended the county Sunday school convention at Brownstown Thursday and Friday of last week. They report a good time.

Rev. David T. Newsom will preach his last sermon for this year next Sunday.

Some of the farmers are expecting to bale hay soon.

Rev. George Sweany preached here last Sunday.

Henry Lauster and family, of Rockford, visited Mr. Gratham Sunday.

John Jackson went to Vernon with a load of melons last Friday.

George W. House, Sr., left this afternoon for Brownstown, Jackson county, for a visit of a week with friends and relatives at his old birthplace. He left there when but 18 years of age, and this will be his first visit since leaving that county.—Bedford Mail.

CARTER'S LITTLE LIVER PILLS. TRADE MARK

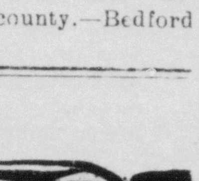

CURE

Sick Headache and relieve all the troubles incident to a bilious state of the system, such as Dizziness, Nausea, Drowsiness, Distress after eating, Pain in the Side, &c. While their most remarkable success has been shown in curing

SICK

Headache, yet Carter's Little Liver Pills are equally valuable in Constipation, curing and preventing this annoying complaint, while they also correct all disorders of the stomach, stimulate the liver and regulate the bowels. Even if they only cured

HEAD

Ache they would be almost priceless to those who suffer from this distressing complaint; but fortunately their goodness does not end here, and those who once try them will find these little pills valuable in so many ways that they will not be willing to do without them. But after all sick head

ACHE

Is the bane of so many lives that here is where we make our great boast. Our pills cure it while others do not.

Carter's Little Liver Pills are very small and very easy to take. One or two pills make a dose. They are strictly vegetable and do not gripe or purge, but by their gentle action please all who use them. In vials at 25 cents; five for $1. Sold by druggists everywhere, or sent by mail.

CARTER MEDICINE CO., New York.

Small Pill. Small Dose. Small Price.

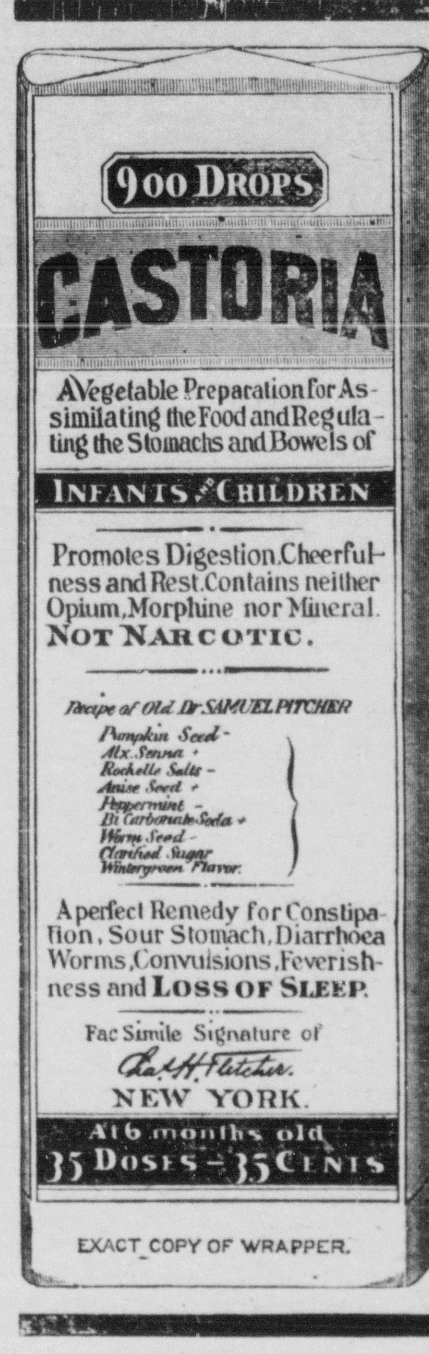

900 DROPS
CASTORIA
A Vegetable Preparation for Assimilating the Food and Regulating the Stomachs and Bowels of
INFANTS AND CHILDREN
Promotes Digestion, Cheerfulness and Rest. Contains neither Opium, Morphine nor Mineral.
NOT NARCOTIC.
Recipe of Old Dr SAMUEL PITCHER
Pumpkin Seed -
Alx. Senna +
Rochelle Salts -
Anise Seed +
Peppermint -
Bi Carbonate Soda +
Worm Seed -
Clarified Sugar
Wintergreen Flavor.
A perfect Remedy for Constipation, Sour Stomach, Diarrhoea Worms, Convulsions, Feverishness and LOSS OF SLEEP.
Fac Simile Signature of
Chas H. Fletcher.
NEW YORK.
At 6 months old
35 DOSES – 35 CENTS
EXACT COPY OF WRAPPER.

CASTORIA
For Infants and Children.
The Kind You Have Always Bought
Bears the Signature of
Chas. H. Fletcher.
In Use For Over Thirty Years
CASTORIA
THE CENTAUR COMPANY, NEW YORK CITY.

Printing by the Republican

Advertised Letters.

The following is a list of letters remaining in the postoffice at this place, and if not called for within 14 days will be sent to the dead letter office:

LADIES	GENTS.
	Lanes S A
	Fogue Ony Mr
	Prather Will Mr

W P. MASTERS, P M.
Advertised Sept. 9, 1902

To St. Louis, Mo., via Southern Indiana Ry.

LEAVE	ARRIVE
Seymour 7:00 a. m.,	St. Louis 6:40 p.m
Seymour 11:30 a. m.,	St. Louis 9:40 p.m
Seymour 5:25 p. m.,	St. Louis 7:12 a.m

Direct connections made at St. Louis or all points west and southwest

NEW
BRODWAY TRACK EQUIPMENT
FAST SCHEDULED TRAINS
B. & O. S-W
TIME SHORTENED
ONE HOUR
TO
NEW YORK

Stop over privileges on first class tickets at

Washington, Baltimore and Philadelphia

Pullman sleepers, dining cars, observation cars over the Alleghany mountains, all trains via historic Harper's Ferry. For rates, time of trains or information call on any agent, o address

C. C. FREY, agent, Seymour, Ind.
W P. TOWNSEND,
Division passenger ag't, Vincennes, Ind
O. P. McCARTY,
General passenger ag't, Cincinnati.

AMERICA'S GREATEST WEEKLY.
THE
Toledo Blade,
Toledo, Ohio.

New Presses, New Stereotype Plant,
New and Modern Appliances
in Every Department.
Enlagement of
Building to
Four Times Its Present Size.

Before the close of 1902 the Toledo Blade will be installed in its new building, with a modern plant and equipment with facilities equal to any publication between New York and Chicago. It is the only Weekly newspaper edited expressly for every state and territory. The News of the World so arranged that busy people can more easily comprehend, than by reading the cumbersome columns of dailies. All current topics made plain in each issue by special editorial matter, written from inception down to date. The only paper published especially for people who do or do not read daily newspapers, and yet thirst for plain facts. That this kind of a newspaper is popular, is proven by the fact that the Weekly Blade now has over 178,000 yearly subscribers, and is circulated in all parts of the U. S. In addition to the news, the Blade publishes short and serial stories, and many departments of matter suited to every member of the family. Only one dollar a year.

Write for free specimen copy: Address

THE BLADE.
Toledo, Ohio.

CHEAP SETTLERS' RATES TO TH
FAR WEST AND NORTHWEST

The Burlington Route will renew the cheap one-way Settlers' rates every day during September and October, 1902, to Montana, Idaho, Washington, Oregon and California, such as **$30.00 from St. Louis, $33.00 from Chicago and $25.00 from Missouri River points** to California, Portland and Puge Sound territory, with correspondingly low rates to Spokane District and the Butte-Helena District.

The Burlington Route and its connections best reach the entire Wes and Northwest country. It is the mai traveled road through the West. The map shows.

Cheap Round Trip Tourist Rates t
Colorado and Utah.

During certain periods of Augus and September the Burlington wil make such remarkably low first class round trip rates to Denver, Colorad Springs and Pueblo as **$21.00 from St. Louis, $15.00 from the Missour River and $25.00 from Chicago**, good all summer; at other periods only one fare plus $2 00.

Ask nearest ticket agent for details

Cool Minnesota.

Very low tourist rates to Minnesota points daily, until September 15th.

Homeseekers' Excursion.

First and third Tuesdays of Augus September and October to many sec tions of the West and Northwset.

Round trip tickets with 21 days' limit.

Consult your nearest ticket agent o write us of your proposed trip and le us advise you the least cost, send yo our publications and otherwise assi you.

F. M. RUGG, T. P. A., 604 Pine St St. Louis, Mo.
L. W. WAKELEY, Gen'l Pass'r Agt St. Louis, Mo.
C. M. LEVEY, General Manager St. Louis, Mo.

National Conventions, Christian Church.

Special Round Trip Rates to Colorado, Utah, and South Dakota.

The B. & O. S-W. R. R. will sell special round trip tickets at very low rates to Denve Pueblo, Colorado Springs and Glenwoo Springs, Colo., Salt Lake City and Ogde Utah, Hot Springs, Deadwood, Lead and Custer, South Dakota. [illegible] Aug 24th and [illegible] Good returning until Oct. 31st. For further information Call on or address C. C. Frey. Agent

R·I·P·A·N·S

The simplest remedy for indigestion, constipation, biliousness and the many ailments arising from a disordered stomach, liver or bowels is Ripans Tabules. They have accomplished wonders, and their timely aid removes the necessity of calling a physician for many little ills that beset mankind. They go straight to the seat of the trouble, relieve the distress, cleanse and cure the affected parts, and give the system a general toning up. The Five Cent packet is enough for an ordinary occasion. The family bottle, 60 cents, contains a supply for a year. All druggists sell them.

Women as Well as Men Are Made Miserable by Kidney Trouble.

Kidney trouble preys upon the mind, discourages and lessens ambition; beauty, vigor and cheerfulness soon disappear when the kidneys are out of order or diseased.

Kidney trouble has become so prevalent that it is not uncommon for a child to be born afflicted with weak kidneys. If the child urinates too often, if the urine scalds the flesh or if, when the child reaches an age when it should be able to control the passage, it is yet afflicted with bed-wetting, depend upon it, the cause of the difficulty is kidney trouble, and the first step should be towards the treatment of these important organs. This unpleasant trouble is due to a diseased condition of the kidneys and bladder and not to a habit as most people suppose.

Women as well as men are made miserable with kidney and bladder trouble, and both need the same great remedy. The mild and the immediate effect of **Swamp-Root** is soon realized. It is sold by druggists, in fifty-cent and one dollar sizes. You may have a sample bottle by mail free, also pamphlet telling all about it, including many of the thousands of testimonial letters received from sufferers cured. In writing Dr. Kilmer & Co., Binghamton, N. Y., be sure and mention this paper.

Home of Swamp-Root.

School Supplies

TABLETS.
COPY BOOKS.
PENCILS.
PENS.
ERASERS.
RULERS.
ETC., ETC.

Everything needed in the way of school supplies at

PETER'S DRUG CO. . .

PRICES TO PLEASE YOU
Finest and Best **PIANOS and ORGANS**
At Harding's Old Stand
Pianos tuned, Organs repaired, Organs to rent.
J. O. WHITE.
jy28

WEATHER INDICATIONS.

CHICAGO, ILLS., September 0, 1902—Fair tonight and Wednesday.

Try Hotel Jonas barber shop.

Peaches, pears, bananas and grapes at Hancock's.

FOR RENT—A five room cottage on West Second street, below electric light plant. d10

FOR RENT—A four room cottage on the corner of Tipton and Poplar streets. d10

Now is the time to take Rocky Mountain Tea; keeps the whole family well. A great medicine for spring and fall tiredness. 35 cents. W. F. Peter Drug Co.

The Gold Mine Dressmaking Department will open Monday Sept. 15 Leave your orders early to avoid disappointments. s13 tts&w

Rocky Mountain Tea braces up the whole system Renews your lost energy. Great bowel tonic for tired and sick people. W. F. Peter Drug Co.

This is the time to use Rocky Mountain Tea. Keeps you well all the year Great blood life renewer. 35 cents. W. F. Peter Drug Co.

"Now, good digestion waits on appetite and health on both." If it doesn't, try Burdock Blood Bitters.

Have your suits pressed at Pettermann's, No: 12 E. 2d St., Seymour tts

The Gold Mine Dressmaking Department will open Monday Sept. 15, in charge of Miss Roseberry. Call at once and leave your orders. s13tts&w

For a bad taste in the mouth take Chamberlain's Stomach and Liver Tablets. For sale by C. W. Milhous, druggist.

Diphtheria, sore throat, croup. Instant relief, permanent cure. Dr Thomas' Electric Oil. At any drug store.

Miss Stella Roseberry has returned from the East and will be found at the Gold Mine Dressmaking Department aftar Monday Sept. 15th. s13 tts&w

W. M. Moss has traded the Bloomfield opera house to W. A. Johnson for a 200 acre farm in Jennings county. The consideration was $14,000.—Bedford Mail.

CASTORIA.
Bears the Signature of Chas H Fletcher
The Kind You Have Always Bought

PERSONAL.

Frank Ruddick went to Crothersville this morning.

Rev. J. T. Charlton went to Louisville this morning.

Rev. S. H. Huffman went to Columbus last evening.

Dr. Will Baldwin went to Indianapolis on the morning train.

H. J. Carr, after a visit here, left for Anderson last evening.

Mrs. H. T. North, of Indianapolis, is her visiting her mother.

O. H. Montgomery and S. A. Barnes were at Brownstown today.

Elder Thomas Jones and John Nichols went to Little York today.

Miss Della VanAllen, of Hayden, went to Indianapolis last evening.

Miss Laura Wood went to Indianapolis this morning to visit friends.

Mrs. M. J. Murphy and son, John, of Bedford, was in town this morning.

Mrs. E. F. Gray and daughter are here the guest of A. R. Vogel and wife.

Miss Anna Ryan arrived last evening to visit Mrs. J. K. Ritter for a few days.

Henry Osterman left today for Lafayette to continue his studies at Purdue University.

Miss Pearl Covert, who has visited Miss Kate Honan, returned to St Louis today.

A. W. Mills left this morning for Chelsea to see his father who is in poor health.

Erwin Carr, who is a street car motorman at Aurora, is spending a few days here.

Austin and Alphens Reynolds are here from Greenfield to visit H. C. and O. H. Montgomery.

Mrs. Virginia Early, of Indianapolis, who has visited friends here, went to Crothersville today.

Miss Maude James, of Brownstown, after a few days visit to Midland, returned home on No. 4

Miss Childers, of Cincinnati, who has been visiting relatives here, returned home this morning.

Mrs. Ruth Buhner, of Washington, after a three weeks visit to relatives here, left for home on No. 7.

M. B. Singer, of Vallonia, accompanied two of his children to Moores Hill, where they will enter college.

Miss Maud VanRipper, of Hayden, came in today to spend the day with Mrs. James Blair, on North Lynn street.

C. H. Warner and wife, of Remington, after a visit with Silas Smith and family, of Cana, returned home this morning.

Rev. B. F. Fleenor is here from California today shaking hands with old friends. He formerly resided in Washington county.

John O'Mara, of Ewing, is in the city. He is about to accept a position which means that he will before long become a citizen of Seymour.

Misses Stella and Maud Roseberry have returned from a trip east and will resume their place in the Gold Mine's dressmaking department next Monday.

Miss Melba who was to speak at the Baptist church last evening, failed to arive much to the disappointment of those who had the matter in charge.

Dr. and Mrs. A. J. Pellens and daughter, Miss Louise, returned Monday afternoon from their western trip. They had a delightful journey and saw much of the great west.

Lindley Jones, an officer at the Reformatory at Jeffersonville, was here last evening with a prisoner who had violated his parole and thereby forfeited his freedom.

Miss Laura and Miss Josie Mains and little niece, Marion Mains, and Miss Ella Acker, of Seymour, were yesterday the guests of Dr. L. M. Mains and family.—Jeffersonville News.

Mrs. M. Bauer and daughter reached home this morning from their trip to the Pacific coast. They enjoyed their sojourn beyond the Rockies and were delighted with the wonderful scenery on the way.

Court News.

City Judge Wesner found "Stumpy" Reeves guilty of assault and battery on Scott Austin and fined him $20 and costs to which a sixty day jail sentence was added. "Stumpy" has become a familar figure in police court and the inside of the jail is not unfamiliar to him.

The trial of Scott Austin was postponed a few days on account of the serious gashes on his face and head made by "Stumpy's" razor.

Series C.

For investment or for buying a home no easier or safer method can be found than in the Cooperative building and loan association. Series C. will start Monday, October 6. See W. F. Peter, Sec'y., for full particulars. s13d

Josh Westhafer, of Loogootee, Indiana, is a poor man, but he says he would not be without Chamberlain's Pain Balm if it cost five dollars a bottle, for it saved him from being a cripple. No external application is equal to this liniment for stiff and swollen joints, contracted muscles, stiff neck, sprains and rheumatic and muscular pains. It has also cured numerous cases of partial paralysis. It is for sale by C. W. Milhous, druggist.

ROBBERY AT FREETOWN.

Postoffice Safe Blown and Building Badly Wrecked.

Monday night the postoffice at Freetown was robbed and the work seems to have been done by professional safe blowers. The safe was blown almost to pieces and the building in which the post office is located, was badly wrecked. The burglars entered by a rear window and did their work so systematically that they were out and gone before the people of Freetown knew what had happened.

They took almost the whole of Postmaster Lucas' supply of stamps, two-hundred dollars' worth or more, two registered packages and a small amount of money. They overlooked an envelope that contained $237, which Postmaster Lucas had fortunately hid away in the safe. The fact that they did overlook this is fortunate for Mr. Lucas.

While the people of Freetown did not know of the robbery until Tuesday morning it probably occurred about midnight. Some people heard an explosion about that hour but thought it was only some one firing a shot gun. The robbers made their escape out of town, covering up their tracks pretty well.

Postmaster Lucas telephoned to Postmaster Masters, of this city, to wire for an inspector at once, also to send him a supply of stamps, which requests were complied with promptly.

The Reds Won.

The ball game Monday afternoon between the old Seymour Browns and Reds was won by the Reds. The score was in the neighborhood of 12 to 17, but no one seems to be willing to take the responsibility of saying exactly what the score was. The game proved to be quite interesting and the Browns put up a much better game than most people were looking for, since they were without practice.

This game will doubtless be the last one of the season for the Reds as Schmidt and Ahlbrand go back to college and other members of the club will have other things to claim their time. The club has had a very successful season and, barring the three first games at West Baden, have played good ball all the time.

Mite Box Opening.

Program for the Missionary Mite Box Opening at the Methodist church tonight.

Anthem..................Choir
Scripture Lesson—
Hymn—
Prayer—
Anthem..................Choir
Remarks by President—
Reading........"Uncle Joe's Legacy"
Recitation............"A Mite Box"
Solo...................Mrs. Mercer
Recitation............"Would't You"
Reading, "Aunt Emeline's Might Box"
Recitation...........“Only a Dime”
Song..............."It Must be Told"
Collection.

Everybody invited.

Water Cure for Chronic Constipation.

Take two cups of hot water half an hour before each meal and just before going to bed, also a drink of water, hot or cold, about two hours after each meal. Take lots of out door exercise—walk, ride, drive. Make a regular habit of this and in many cases chronic constipation may be cured without the use of any medicine. When a purgative is required take something mild and gentle like Chamberlain's Stomach and Liver Tablets. For sale by C. W. Milhous, druggist.

DIED.

CARPENTER.—John Carpenter, aged 61, died Sunday night at his home at Retreat. He was a soldier in the civil war.

ROBERTSON.—Mrs. Lizzie Robertson, near Honeytown, died at 2 o'clock, Monday afternoon of typhoid fever, aged 33 years. Deceased was a daughter of Louis Klewitz, of Ewing. Funeral at Brownstown Wednesday,

A Certain Cure for Dysentery and Diarrhoea.

"Some years ago I was one of a party that intended making a long bicycle trip, says F. L. Taylor, of New Albany, Bradford county, Pennsylvania. "I was taken suddenly with diarrhoea and was about to give up the trip when Editor Ward, of the Laceyville Messenger, suggested that I take a dose of Chamberlain's Colic, Cholera and Diarrhoea Remedy. I purchased a bottle and took two doses, one before starting and one on the route. I made the trip successfully and never felt any ill effect. Again last summer I was almost completely run down with an attack of dysentery. I bought a bottle of this same remedy and this time one dose cured me." Sold by C. W. Milhous, druggist.

J. H. Hodapp has purchased the old Acker Mill site adjoining his present business location on the north and will erect a building and conduct a business there that will be a great credit and advantage to the community.

Dr. L. B. Hill left this afternoon for Indianapolis to attend a reception tonight at the dedication of the new hospital for the sick insane at the Central Insane Hospital given by the Marion County Medical Society.

BUSINESS NOTES.

Trustee Leudtke, of Carr township, was here today.

R. R. Short is building a stable on his Blish street lot.

P. A. Jones made a business trip to Indianapolis today.

Will Scott was here from Clearspring today on business.

A. N. Munden made a business trip to Columbus last evening.

A. J. Nelson and wife, of Surprise, were in town trading today.

James Rinehart took a business trip to Waymansville today.

William Robertson, of Payntersville, was here today on business.

Morton Hall and son, Otto, were here from Azalia today on business.

C. B. Thompson, of Crothersville, came up this morning on business.

W. H. Bower, of Kurtz, was in town today, having returned last night from a business trip to North Vernon.

Abraham Freeman, of Surprise, was doing business in town this morning.

William Robertson, of near Cortland, was here trading this morning.

The Humes Planing Mill Co. has begun making repairs on Cyrus E. McCrady's house.

Harry Johnson and two other painters went to Four Corners this morning to do a job of work.

Woodson Clampitt, of Vernon, transacted business here this morning and went from here to Brownstown.

James N. Borgstead, of Hamilton township, was here today on business. He sold some fat cattle to Sherman Perry.

A Communication.

MR. EDITOR:—Allow me to speak a few words in favor of Chamberlain's Cough Remedy. I suffered three years with bronchitis and could not sleep at nights. I tried several doctors and various patent medicines, but could get nothing to give me any relief until my wife got a bottle of this valuable medicine, which has completely relieved me.—W. S. BROCKMAN, Bagnell, Missouri. This remedy is for sale by C. W. Milhous, druggist.

JONESVILLE.

Mr. and Mrs. Henry Steele went to Columbus Saturday.

Rev. Chapple, county evangelist, held services here at the Christian church Tuesday and Wednesday evening.

Geo. Newbold moved his mother to Seymour last week.

Miss Effie Quick went to Columbus Sunday evening where she will go to school again this winter.

Ed Diggs and Mrs. Annie Williams were married Thursday evening at nine o'clock at the home of Squire Myres of this place.

Mr. Tuttle and daughter, Blanche, visited friends here Sunday.

Several citizens from this place were called before the grand jury at Columbus last week.

Wm. Pardieck has purchased a fine new carriage.

Misses Nora and Clara and Eli Marquett, of Carilisle, visited relatives here last week.

Mrs. John Suelter, who has been quite ill, is some better.

Mrs. H. S. Quick went to Seymour Friday on business.

EAST GRASSY.

Will Robins transacted business at Brownstown, Wednesday.

Fred Hollie Will sow wheat on C. H. Orr's farm.

Tom Collins is getting ready to make molasses.

J. W. Fleenor has the contract to repair No. 2 school house.

Frank Brown shipped about fifteen tons of hay to Louisville Thursday.

Mrs. John Graves, of Washington, who has been visiting relatives here for several days returned home Friday.

Several farmers have sown their winter oats.

J. P. Waskom and wife were in Driftwood township on business Wednesday.

Lafe Mitchell is working for Tom Collins.

Mike Waskom and wife, of Waskom and Albert McKnight, of New Philadelphia, were visiting at Mrs. E. A. Trowbridge's Saturday.

Several from this neighborhood, attended church at Russell Chapel Sunday.

Katie Reynolds is visiting her father for a few days.

Take Care of the Stomach.

The man or woman whose digestion is perfect and whose stomach performs its every function is never sick. Kodol cleanses, purifies and sweetens the stomach and cures positively and permanently all stomach troubles, indigestion and dyspepsia. It is the wonderful reconstructive tonic that is making so many sick people well and weak people strong by conveying to their bodies all of the nourishment in the food they eat. Rev. J. H. Holladay, of Holladay, Miss., writes: Kodol has cured me. I consider it the best remedy I ever used for dyspepsia and stomach troubles. I was given up by physicians. Kodol saved my life. Take it after meals. Pellens' Drug store. Peter's Drug store.

Terrible plagues, those itching, pestering diseases of the skin. Put an end to misery. Doan's Ointment cures. At any drug store.

E. W. GROVE.
This name must appear on every box of the genuine Laxative Bromo-Quinine Tablets, the remedy that cures a cold in one day. 25 cents.

RAILROAD RUMBLINGS.

Conductor Harry Flomerfelt is laying off today.

Patrolman Hall, of the J. M. & I., was in town today.

Conductor Aden Reich and wife came home last night from a visit to Bloomington, Ill.

N. C. Bennett. J. M. & I trainmaster, has returned from an outing in northern Michigan.

A Sad Disappointment.

Ineffective liver medicine is a disappointment, but you don't want to purge, strain and break the glands of the stomach and bowels. DeWitt's Little Early Risers never disappoint They cleanse the system of all poison and putrid matter and do it so gently that one enjoys the pleasant effects. They are a tonic to the liver. Cure biliousness, torpid liver and prevent fever. Pellens' Drug store. Peter's Drug store.

The Scout's Revenge,"

The attraction at the Seymour Theater, Monday, Sept. 15, judging from reports throughout the country, is a melodrama of a much higher class than its name seems to indicate. The press has described it as a very pretty Texan romance told in an intelligent manner and acted by an entirely competent company. Especial mention is made of the scenic production which is said to be one of the best on the road. Prices. 25, 35 and 50 cents.

STATE OF OHIO, CITY OF TOLEDO } ss.
LUCAS COUNTY.

FRANK J. CHENEY makes oath that he is senior partner of the firm of F. J. CHENEY & Co., doing business in the City of Toledo, county and state aforesaid, and that said firm will pay the sum of ONE HUNDRED DOLLARS for each and every case of CATARRH that cannot be cured by HALL'S CATARRH CURE. FRANK J. CHENEY.

Sworn to before me and subscribed in my presence, this 6th day of December, A. D., 1886

SEAL
A. W. GLEASON,
Notary Public.

Hall's Catarrh Cure is taken internally, and acts directly on the blood and mucous surfaces of the system. Send for testimonials, free.

F. J. CHENEY & Co.,
Toledo, Ohio.

Sold by all Druggists, 75 cents.
Hall's Family Pills are the best.

Linton Fair Association Races.

Linton, Ind., Sept. 10, 11, 12, 1902. For this occasion the Southern Indiana railway will make a rate of one fare for the round trip on Sept. 10, 11 and 12. Tickets good going only on date of sale and limited for return not later than Sept. 12, 1902.

CASTORIA.
Bears the Signature of Chas H Fletcher
The Kind You Have Always Bought

SCHOOL SUPPLIES
OF ALL KINDS

All High School Books
Indiana Series,
Tablets,
Pencils,
Pens, Ink,
Etc.

Biggest Tablet and Best Grade of Paper in Town for the Money.

MILLER'S BOOK STORE.

Seymour Theater!

Monday, Sept. 15, '02

The Seasons Melo-dramatic Success
The Scout's Revenge!

A MODERN AMERICAN MELO-DRAMA. . . .

A Story of Life on the Texas Border A play that reaches the heart. Intense in interest. Pure in pathos. Clean in humor.

Prices: 25c, 35c, 50c

Waisting Flannels

SEE THE NEW STYLES FOR FALL SUITABLE FOR SHIRT WAISTS AND WRAPPERS.

10 and 15 Cents per Yard.

L. F. MILLER & CO.

HAVE JUST OPENED A FIRST CLASS
Tailor Establishment

And have just received a full line of Fall and Winter Samples. Call and see them

SUITS FOR MEN FROM $12.00 UP

A. PETTERMANN,
No. 12 E. Second St., Seymour, Ind.

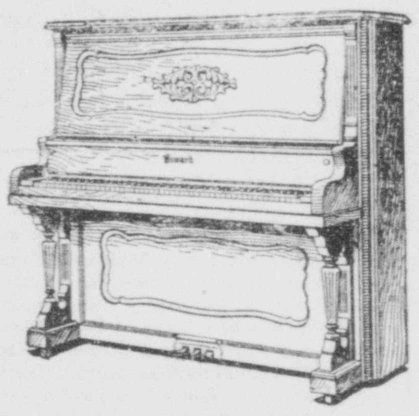

PIANOS
—AT—
FactoryPrices
FOR THE NEXT 30 DAYS.
ALL AT 124 S. CHESTNUT ST.
Tuning and repairing by a first class tuner.
E. M. YOUNG.

COPYRIGHT

Are You Looking

For building lumber for that new house you intend building. If so don't forget to see our prices before buying or you may regret it afterward, when you see the superior stock of well seasoned and high grade lumber that we are selling at bed rock prices. Anything in this line that you want we will show you in interior finish in quality that can't be duplicated at the price.

The Travis Carter Co

About Your Eyes.

You may go on straining them. In our advertising we can warn you, but it's only in a personal way we can do you or your eyes any good. Properly adjusted glasses—our kind—will relieve minor eye troubles that, neglected, become major, and often serious ones.

JACKSON & TINDER, Jewelers and Opticians,
104 WEST SECOND STREET.

B. & O. S. W. R. R.

ALL TRAINS VIA WASHINGTON
B.&O. S-W.
WITH STOP-OVER PRIVILEGE

EAST BOUND.

	ARRIVE.		DEPART.
No. 12	4:40 a. m	daily......	4:43 a. m
No. 4	9:10 a. m.	"	9:14 a. m
No. 2	3:15 p. m.	"	3:18 p. m
No. 8	4:10 p. m.	dly ex Sun	4:15 p. m

WESTBOUND

	ARRIVE.		DEPART.
No. 5	5:24 a. m.	dly ex Sun	5:27 a. m
No. 9	5:24 a. m.	Sun only	5:27 a. m
No. 7	10:20 a. m	dly ex Sun	10:25 a. m
No. 1	11:21 a. m.	daily....	11:24 a. m
No 3	11:50p. m.	"	11:53 p. m

Local freight trains do not carry passengers. No. 5 will take local passengers west C. C FREY Agent.

FRED N. JOHNSON

Teacher of **Violin, Mandolin, Guitar** and all Band and Orchestra instruments. Band and Orchestra music furnished for all occasions.

PIANOS TUNED.

For terms, etc., call or address 210 East 3d St. For sale one second hand organ in fine condition,

Facts!

Coal will advance soon. Winter will come and you will need it. The advance will be pretty big. Cars are scarce now and are getting scarcer every day.

Maybe when you want coal no cars can be secured to ship it in You can save money by purchasing now, and will run no risk of delay in shipment if you buy of

A. D. SHIELDS.

Louisville Division.
Pennsylvania Lines.
Schedule of Passenger Trains—Central Time.

Southward.		6	2	30	18	34	40
		PM	AM	AM	AM	PM	AM
Chicago	lv.	8*40	......	......	*1000	......	......
Indianapolis	"	3*45	*7 00	†8 05	*3 55	*6 15	§7 30
Southport	"	......	......	8 24	......	6 34	7 50
Greenwood	"	......	......	8 30	......	6 40	7 56
Whiteland	"	......	......	8 37	......	f6 48	8 04
Franklin	"	4 20	7 36	8 45	4 32	6 55	8 13
Edinburg	"	4 36	7 50	9 02	4 47	7 13	8 31
Columbus	ar.	4 55	8 08	9 20	5 03	7 30	8 50
Columbus	lv.			†9 35	†5 10	7 35	§8 55
Elizabethtown	"			9 50	5 25	7 51	9 12
Scipio	"			10 03	5 38	8 04	9 26
Queensville	"			10 10	f5 44	f8 10	f9 33
North Vernon	"			10 18	5 52	8 18	9 42
Vernon	"			10 22	5 55	8 21	9 45
North Madison	"			11 05	6 35	9 00	10 30
Madison	ar.			11 20	6 50	9 15	10 45
Columbus	lv.	4 55	8 08	9 25	5 07	7 35	
Jonesville	"	......	s......	9 42	......	7 50	
Seymour	"	5 20	8 35	9 58	5 33	8 05	
Crothersville	"	5 38	s......	10 21	......	8 24	
Scottsburg	"	5 52	9 06	10 38	6 07	8 39	
Henryville	"	6 08	s......	10 50	......	8 56	
Memphis	"	6 14	s......	11 06	......	9 03	
Sellersburg	"	6 23	s......	11 19	......	9 15	
Jeffersonville	"	6 38	9 43	11 37	6 43	9 37	
New Albany	ar.	7 20	10 11	12 20	7 20	10 30	
Louisville	ar.	7 00	10 05	11 59	7 10	9 45	
		AM	AM	AM	PM	PM	AM

Northward.		31	19	33	5	3	41
		AM	AM	PM	PM	PM	PM
Louisville	lv.	6*25	*8 20	†1 45	*4 00	*8 30	s Stops on Signal, Sunday.
New Albany	"	6 00	8 00	1 30	3 30	8 00	
Jeffersonville	"	6 34	8 42	2 07	4 22	8 52	
Sellersburg	"	6 51	......	2 23	......	9 09	
Memphis	"	7 03	......	2 34	......	s......	
Henryville	"	7 10	......	2 40	......	s......	
Scottsburg	"	7 29	9 22	2 58	......	9 42	
Crothersville	"	7 45	......	3 13	......	9 56	
Seymour	"	8 06	9 51	3 35	5 24	10 15	
Jonesville	"	8 21	......	3 48	......	s......	
Columbus	ar.	8 35	10 17	4 05	5 55	10 50	
Madison	lv.	6*50		†2 15			§6 00
N. Madison	"	7 05		2 30			6 15
Vernon	"	7 40		3 05			7 00
N. Vernon	"	7 45		3 10			7 05
Queensville	"	7f54		f3 19			f7 15
Scipio	"	8 00		3 26			7 22
Elizabethtown	"	8 14		3 39			7 38
Columbus	ar.	8 30		3 55			7 55
Columbus	lv.	8*40	10 22	4 10	5 55	10 50	8 00
Edinburg	"	9 02	10 37	4 29	6 10	11 06	8 17
Franklin	"	9 21	10 52	4 52	6 25	11 22	8 35
Whiteland	"	9f30	......	5 02	......	......	8 43
Greenwood	"	9 38	......	5 11	......	......	8 50
Southport	"	9 45	......	5 18	......	......	8 56
Indianapolis	ar.	10 05	11 30	5 40	7 05	12 00	9 15
Chicago	ar.	......	*5 30	......	......	*7 30	......
		AM	PM	PM	PM	AM	PM

BETWEEN COLUMBUS AND CAMBRIDGE CITY.

Read Down.				Read Up.		
241	233	231		230	218	240
PM	PM	AM		AM	PM	AM
§8 0	†4 10	†8 40	lv. **Columbus** ar.	†9 20	†5 00	§8 35
8 1	4 23	8 52	" Clifford "	9 06	4 47	8 22
8 1	4 28	9 00	" St. L. Crossing "	9 00	4 42	8 17
8 2	4 35	9 07	" Flat Rock "	8 54	4 35	8 10
8 3	4 40	9 12	" Lewis Creek "	8 49	4 29	8 05
8 4	4 58	9 29	" Shelbyville "	8 31	4 12	7 47
9 0	5 16	9 47	" Manilla "	8 14	3 54	7 28
9 1	5 21	9 51	" Homer "	8 09	3 49	7 24
9 2	5 35	10 05	" Rushville "	7 55	3 35	7 10
9 40	5 59	10 29	" Falmouth "	7 31	3 11	6 46
10 10	6 20	10 50	ar. **Cambridge City** lv.	7 10	2 50	6 25
PM	PM	AM		AM	PM	AM

*Daily. †Except Sunday. f Flag Stop. §Sunday only.

Dark Faced Type denotes time from 12.00 noon to **12.00** midnight; Light Faced, from **12.00** midnight to 12.00 noon.

Compartment Sleeping Cars and Coaches run on **Nos. 6** and **3** between Louisville and Chicago; **Buffet Parlor Cars and Coaches** on **Nos. 18** and **19** between Chicago and Louisville.

G. L. PECK, General Manager,
E. A. FORD, General Passenger Agent
7-31-02.-V PITTSBURGH, PENN'A.

For time cards, rates of fare, through tickets baggage checks and farther information regarding the running of trains, apply to any Agent of the Pennsylvania Lines.

---

(250)

BEDFORD ROUTE
Southern Indiana Railway

Time Table of Passenger Trains
Effective June 8, 1902.

SOUTH BOUND TRAINS.

STATIONS.	EVERY DAY.		
	A. M.	A. M.	P. M
Lv. Terre Haute	5:40	11:20	5:25
" Linton	6:52	12:20	6:32
" Beehunter	7:04	12:30	6:43
" Elnora	7:16	12:40	6:58
" Indian Springs	7:54	1:20	7:46
" Bedford	8:37	2:00	8:23
Ar. Seymour Junction	9:50	3:06	9:27
" Seymour	9:55	3:15	9:35
	A. M.	P. M.	P. M.

NORTH BOUND TRAINS.

STATIONS.	EVERY DAY.		
	A. M.	A. M.	P. M
Lv Seymour	7:00	11:30	5:27
" Seymour Junction	7:05	11:35	5:35
" Bedford	8:13	12:43	6:38
" Indian Springs	8:48	1:20	7:10
" Elnora	9:25	1:59	7:46
" Beehunter	9:36	2:11	7:56
" Linton	9:49	2:23	8:07
Ar. Terre Haute	10:55	3:30	9:07
	A. M.	P. M.	P. M.

CONNECTIONS at JUNCTION POINTS

TERRE HAUTE—Union Station; with Chicago & Eastern Illinois, to and from Chicago and intermediate points, with Vandalia to and from St. Louis, Indianapolis South Bend, Peoria and intermediate points and by transfer with Big Four to and from St. Louis, Indianapolis and intermediate points.

LINTON—With Illinois Central, to and from Switz City, Effingham and intermediate points.

BEEHUNTER—With Indianapolis and Vincennes to and from Vincennes, Worthington, Martinsville and intermediate points.

ELNORA—Southern Indiana Station; with Evansville & Indianapolis, to and from Evansville and intermediate points.

BEDFORD—With Monon, to and from Mitchell and Bloomington.

SEYMOUR JUNCTION—Southern Indiana Station; with Pennsylvania, to and from Indianapolis, Louisville and intermediate points.

SEYMOUR—With Pennsylvania, to and from Indianapolis, Louisville and intermediate points; with B. & O. S-W., to and from Cincinnati and intermediate point and points east.

On Sundays local tickets will be sold at one fare for the round trip.

Central Passenger Association Mileage Tickets will be honored by this company.

For time tables and further information apply to agents of this company, or to

H. H. ROSEMAN, G. P. & T. A.
Terre Haute, Indiana.

TO MICHIGAN RESORTS
Annual Excursion will be Run Sept. 2d, 6th and 10th,

Via Pennsylvania Lines. Wait for them Consult ticket agents of the Pennsylvania Lines for particulars, or address W. W. Richardson, D. P. A., Indianapolis, Ind.

HOME-SEEKERS' EXCURSIONS via Pennsylvania Lines.

Low rate Home-Seekers' excursion tickets o points in west, northwest and southwest will be sold via Pennsylvania lines. Particlar information about fares, time of trains, and other details will be furnished upon application to passengers and ticket agent on the Pennsylvania lines.

Southern Indiana Excursions.

One Way Second Class Colonist Fares to California and Intermediate Points on direct lines. During the months of September and October the Southern Indiana Railway will make a very low rate one way to California points. Also to Phoenix, Arizona, and intermediates via Ash Fork and to Phoenix and intermediates via Maracopa.

Annual Meeting, Concatenated Order of Hoo-Hoo, Milwaukee, Wis., September 8-18, 1902.—For this meeting the Southern Indiana Ry. will make a rate of one and one third far for the round trip on the certificate plan.

Meeting of the National Wholesale Druggist Association, Montery, Cal., October 6-11, 1902.

Sovereign Grand Lodge, Independent Order f Odd Fellows, DesMoines, Iowa, September 15-20, 1902.

National Encampment, Union Veteran Legion, Chicago, Ills, October 8.11, 1909.

Interstate Merchants Association, St. Louis Mo., September 3-10, 1902.

Illinois State Fair, Springfield, Ills, September 29, October 4 1902.

Sovereign Grand Lodge, Independent Order of Odd Fellows, Des Moines, Iowa, September 15-20, 1902.

Omaha, Neb. October 16th to 23rd, 1902. On October 14, 15, & 16, the Southern Indiana Ry. will sell tickets to Omaha and return at rate of one first class fare for the round trip. Return limit of ticket October 24. By depositing ticket with joint agent at Omaha and and a payment of 50 cents is made return limit of ticket can be extended to Novembe 30th 1902

Through Sleeping Cars to Northern Michigan.

From Seymour over Pennsylvania Short Lines and G. R. & I. railway—"The Fishing Line"—leaving Seymour 5:24 p. m. daily arriving Petoskey, Traverse City, Bay View, Harbor Springs and Mackinaw City next morning, Mackinac Island at noon. Meals on dining cars. For special information address ticket agent.

To Washington, Ind, via S. I.

Leave Seymour; 7:00 a.m. 5:25 p. m.
Arrive Washington 11:25 a.m. 8:25 pm
Arrive Evansville 2:15 p. m.

Close connection at Elnora for Oakland City, Washington and other points on E. & I. Railway.

J. M. CLARK, Agent.

Next Sunday Excursion to Louisville Via Pennsylvania Lines.

September 7th excursion tickets to Louisville will be sold via Pennsylvania lines from Seymour, good going on special train leaving at 7:48, central time. Rate, 75 cents.

To Chicago via Southern Indiana Ry.

LEAVE	ARRIVE
Seymour 7:00 a. m.,	Chicago 4:10 p.m.
Seymour 5:25 p. m.,	Chicago 6:53 a.m

Direct connections made at Chicago for all points north and northwest,

B. & O. S-W. EXCURSION.

Excursion to Cleveland, O.—The B. & O. S. W. will sell excursion tickets to Cleveland, Ohio, and return. Sept. 26th and 27th, account of the Hungarian celebration of the one hundreth anniversary of Louis Kossuth, at one fare for the round trip, good to return Sept. 29th, 1902, and by depositing ticket with joint agent at Cleveland and paying a fee of 50 cents, will be extended to Oct. 28th, 1902.

Fall Festival, Cincinnati Ohio—The B. & O. S-W., will sell excursion tickets to Cincinnati and return, Sept. 15th to 22nd at $3 55 for the round trip, good to return Sept. 30th, 1902. On Sept. 16, 17, 19, 22, 24 and 26th tickets will be sold at one fare for the round trip, good to return one day from date of sale.

DesMoines, Iowa, and Return—On account of meeting of Sovereign Grand Lodge, I O. O. F., the B. & O. S-W., will sell tickets to DesMoines, Iowa, and return on Sept 12, 13, 14 1902, at one fare for the round trip. Tickets good to return Sept. 22, 1902. An extension of time may be had until Oct. 15, 1902.

Wholesale Druggists Association Monterey, Cal.—Tickets on sale to San Francisco and Los Angeles, Cal., Sept. 28th, 29th 30th and Oct. 1st, Good to return Nov, 15th, 1902 Fare

G. A. R. AT WASHINGTON.

Very Low Fare to the National Encampment via Pennsylvania Lines.

Persons who expect to attend the 30th National Encampment of the Grand Army of the Republic at Washington, D. C., in October, or who may contemplate a sight seeing trip to the National Capital, should consult local ticket agents of the Pennsylvania lines in regard to low fares, stop-over privileges, side trips, etc. Apply to J. W. Wray, ticket agent, Seymour, or W. W. Richardson, D. P. Agt., Indianapolis, Ind.

Low Rates to Colorado, Utah and South Dakota.

On July 1st to 13th, Aug. 1st to 14th, Aug. 23d and 24th, and Aug. 30th to Sept. 10th. the B. & O. S-W. will sell special one way tickets to Denver, Colorado Springs, Pueblo and Glenwood Springs, Col., Salt Lake City, and Ogden, Utah, Hot Springs, Deadwood, Lead and Castor, South Dakota, at very low rates For full particulars call on C. C. Frey, Agen

Excursion to Henryville via Pennsylvania Line,

Excursion tickets to Henryville will be sold Sept. 16th to 20th, inclusive, account Fair, from Seymour, Louisville, New Albany and intermediate ticket stations on the Pennsylvania Lines.

Reduced Rates to Indianapolis via Pennsylvania Lines.

September 15th to 19th, inclusive, excursion tickets to Indianapolis, account State Fair, will be sold via Pennsylvania Lines at one fare for round trip from ticket stations in Indiana. For particular information apply to nearest ticket agent of the Pennsylvania Lines.

I. O. O. F. Excursions to Des Moines via Pennsylvania Lines.

Low fares to Des Moines, Iowa, will be in effect via Pennsylvania Lines for the Sovereign Grand Lodge, I. O. O. F, Meeting. For information about rates, dates on which tickets will be sold, and time of trains, apply to local ticket agents of Pennsylvania Lines.

Excursion to Columbus via Pennsylvania Lines.

September 10th to 12th, inclusive, excursion tickets to Columbus, account Race Meeting, will be sold from Henryville, Indianapolis, Madison, Rushville and intermediate ticket stations on the Pennsylvania lines.

ANCIENT TORTURE
How it has Been Revived in Modern Times.

An ancient method of poisoning criminals was to force them to swallow large quantities of bull's blood. Bull's blood is really no poison at all. Yet the prisoner usually died in agony. This was caused by the coagulation or hardening of the bull's blood in the stomach. The pressure of this solid mass on the heart, lungs and other vital organs almost always resulted fatally.

That's just like indigestion. If your food doesn't digest it remains in a hard lump in the stomach. Gases are formed, which crowd and sometimes actually displace other organs. Many cases of supposed heart disease are due to indigestion. The pressure upon the lungs interferes with breathing. A disordered stomach effects the whole body.

By the use of such a preparation as Kodol Dyspepsia Cure all this trouble is removed. Before food can be assimilated into the system it must be reduced to proper condition by the digestive fluids. If any of these fluids are lacking, perfect digestion is impossible. Kodol Dyspepsia Cure supplies the missing fluids. Stomach troubles can't be cured by dieting. The system demands both a sufficiency and a variety of food. You can't get well or stay well without it. Kodol Dyspepsia Cure enables the stomach to take care of any kind of good food. It renders dieting unnecessary. It digests what you eat. In this way it rests the stomach This rest soon restores the stomach to perfect health.

Kodol Dyspepsia Cure helps the children too. Weak and sickly little ones thrive on it. It never fails.

"During the last few years my stomach was in such condition that I couldn't retain the food I ate," writes Henry Williams of Boonville, Mo. "Two months ago I commenced taking Kodol Dyspepsia Cure. A few bottles have cured me entirely I can now eat and enjoy anything I want."

Kodol Dyspepsia Cure
Cures all Stomach Troubles.

Prepared only by E. C. DeWitt & Co., Chicago. The $1 bottle contains 2½ times the 50c. size.

ONE MINUTE Cough Cure

Cures quickly. That's what it's made for

A. J. PELLENS, DRUGGIST

THE STORE DETECTIVE.

At Times He Makes It Unpleasant For Others Than Thieves.

A young woman who sings in a church choir in this city was in one of the department stores the other day when the detective employed there stopped beside her and, pointing to a woman with a long cape and a bag at an adjoining counter, said:

"Just watch that woman work."

The singer saw the woman take two articles from the counter when the shopgirl was not looking and drop them into her bag.

"Why, she is stealing," she said.

"Yes," said the detective, "and if you will follow her to the next counter with me you will see her take more things."

The singer was interested, and she walked along with the detective. Two more articles were dropped in the bag, and then the detective arrested the shoplifter. She made the usual scene and protested her innocence. The detective asked the singer if she would step back to the office with him and corroborate his charges, and she went, unconscious of further trouble. There was no doubt as to the shoplifter's guilt. She came of a respectable family, and she convinced the singer that she took the articles not because she needed them or the money that they would bring, but because she had the shoplifting habit.

When these facts were settled, the detective thanked the singer for her assistance and told her that she must be in the police court at 9 o'clock on the following morning as a witness. It was the singer's turn to make a scene. She protested against being dragged into a police court and said that such notoriety would seriously injure her in her work. The detective insisted, and had the charge against the shoplifter not been withdrawn before the case reached the court the singer would have been one of the witnesses. She denounced the detective and the store which employed him for imposing on its patrons in that fashion, and she is going to make it her business hereafter to keep out of the way of store detectives. Had the singer been forced to go to court her punishment in the consequent notoriety would have been almost as hard as that inflicted on the shoplifter.—New York Sun.

LESTLESS AND LANGUID

HOW OFTEN YOU HEAR IT, NOT REAL SICK, JUST TIRED, PLAYED OUT, NO STRENGTH, NO ENERGY, LISTLESS, LANGUID, NERVOUS, DON'T CARE WHAT HAPPENS, A COMMON CONDITION EARLY CURED.

Mrs. G. Mitchell of 626 north Chestnut street, Seymour, Ind., says: "I was troubled with severe nervousness, nervous headache and felt languid and tired. I got a box of Dr. A. W. Chase's Nerve Pills at A. J. Pellens' drug store and after using the medicine I am pleased to say my nerves are steadied, the headache relieved and I feel stronger and better every way! I think these pills a splendid nerve tonic and health builder."

Dr. A. W. Chase's Nerve Pills are sold at 50 cents a box at dealers or Dr. A. W. Chases Medicine Co., Buffalo, N. Y. See that portrait and signature of A. W. Chase, M. D., are on every package.

WHEN GARFIELD LAY DYING

A Pathetic Incident of His Removal to Long Branch.

A pathetic incident is related apropos of the day of fasting and prayer which was appointed by all the governors of the United States at the time President Garfield was removed from Washington to Long Branch in the hope that the change might help him to recover from the bullet wounds inflicted by Guiteau.

"Crete," said the president to his brave little wife about 11 on that Thursday morning as the ringing strokes from the belfry of the Episcopal church almost across from the cottage reached his ears, "what are they ringing that bell for?"

"That?" said Mrs. Garfield, who had been waiting for the surprise. "That's the church where we were when you first came down. They're all going to pray for you to get well," and, falling on her knees, she said, "And I'm going to pray, too, James, that it may be soon, for I know already that the other prayer has been heard."

From where he lay Garfield could see the carriages draw up and group after group go in. He could even hear the subdued refrain of "Jesus, Lover of My Soul," as it was borne by on its heavenward way. Thrilled with emotion, a tear trickled down the president's face. Then he closed his eyes and turned his face as a sweet woman's voice arose singing from one of Sir Michael Costa's oratorios. "Turn thou unto me and have mercy upon me," sang the voice, "for I am desolate—I am desolate and afflicted; the troubles of my heart are enlarged. Oh, bring thou me out of my distresses—out of my distresses—my God."

The people in the church sat almost spellbound under the voice, for the singer was affected deeply and made it seem to all, what it must have been to her, a prayer in music.

FLOWER AND TREE.

A few pieces of charcoal dropped into the water assist in preserving cut flowers.

The hole for a tree should be made wide and deep and the bottom be filled with rich earth.

The seeds of nearly all forest trees do best if not allowed to become dry before planting.

For the finest flowers sow pansy seed in the fall. Protect the young plants through the winter, and you will be well rewarded.

The sweet william is a biennial, but will sow their own seeds and come up year after year, as do hollyhocks, thus making them practically perennials.

One of the handsome perennials that flower in July is the digitalis, which has long spikes of blue thimble shaped flowers. It makes a striking clmap.

The principal advantage in fall sowing of flower seeds is that the plants grow stronger, root deeper and flower earlier and longer than those from spring sown seed.

The grape is one of the most desirable fruits to plant. It is inexpensive to get a start with, it bears early, it is productive and easily managed, and the fruit is delicious and wholesome.

Couldn't Stand Satire.

A burglar, while attempting to rob a bloated bondholder of Maryville, by mistake got into the humble residence of an editor next door. After unsuccessfully fumbling about for suitable assets for some time he was disgusted to observe the tenant of the house sitting up in bed and laughing at him.

"Ain't you old Skindersen, the capitalist?" inquired the housebreaker.

"Nary time," chuckled the journalist. "I'm the editor of The Screaming Eagle."

"Jerusalem!" said the burglar, looking at his stemwinder. "And here I've been wasting four precious hours on this branch almshouse. I say, old quill driver, you never poke fun at your subscribers, do you?"

"Not the cash ones."

"Exactly," said the burglar, taking out his wallet. "Here's six months' subscription to call this thing square. If there's one thing on earth I can't stand, it's satire."—Tit Bits.

Personal Elements of Success.

"Personality," as it is called, is a thing apart, a light that cannot be hidden. It is difficult to describe, being in its nature variable. Often it is composed of one part talent and two parts character, and he who has it may in spite of other deficiencies command success.

Large successes are attainable by the union of aptitude and concentration of purpose, coincident with opportunity; the meeting of the man and the occasion, the suiting of the word to the action, the action to the word; self confidence, unflagging courage, absolute probity.—Henry Watterson in Success.

Inherited Prowess.

"To what," sked the young woman with the notebook, "do you attribute your remarkable power in training these animals and keeping them in subjection?"

"Well," replied Mlle. Castella, the lady wonder of the arena, "I think I inherited it from my mother. She was a strong minded woman. My father was a regular bear, and she had to subdue him about once a day as long as she lived."—Chicago Tribune.

They Hold More.

"Do you ever wish you were a girl?" asked the visitor who was waiting in the reception room.

"Only at Christmas time," answered the boy, who was lingering in the doorway.

"Why do you wish it then?"

"Because of the stockings they wear," was the prompt reply.—Chicago Post.

Terrible plagues, those itching, pestering diseases of the skin. Put an end to misery. Doan's Ointment cures. At any drug store.

CHILD LOVE.

Two little arms were clinging,
And a little head was pressed
(The rosy face all hidden)
Closely against my breast.

"What is it, dear?" I questioned,
Caressing the golden head.
Whispering sweetly and shyly,
"I love you!" the darling said.

What had I given to win it—
This offering pure and sweet?
A story told in the twilight,
A merry word when we meet?

Oh, child love, so gladly offered,
So easily won, I pray
Through life I may find this treasure
Mine, as it is today!

There are trials to meet and vanquish
And sorrows crowned with the years,
And lips curve less to smiling,
And eyes fill oft with tears,

But the heavy heart grows lighter,
Half of its grief beguiled,
When love, with a heaven born impulse,
Speaks from the lips of a child!

—Home Notes.

THE KING OF HANDCUFFS.

How Harry Houdini, American, Surprised the British.

When Harry Houdini, the American king of handcuffs, arrived in England, he tried to arrange for an exhibit of his skill at Scotland Yard, but the authorities refused to allow him an opportunity of putting on or taking off official handcuffs, says London M. A. P. So, accompanied by a skeptical London manager, he paid an ordinary call as an American visitor to the police headquarters. Mr. Houdini, after making the usual remarks on everything he saw and heard, casually asked a question about a pair of handcuffs. The guide took them down and answered:

"Oh, these are handcuffs impossible to remove."

Houdini was greatly interested, and the incident closed by the American visitor requesting his guide to lock the handcuffs on his wrists. Then he turned his back and succeeded in getting them off in a couple of minutes.

One of Houdini's strangest adventures happened at a big hotel in St. Paul, Minn., where he was very well known. To his surprise, he found that a couple of men occupying the rooms on either side of his own appeared to be mounting guard over him. At first he only suspected this, but after a few days he was perfectly sure that one or the other of his neighbors shadowed his every movement. One afternoon, when Houdini was sitting in his own room, he heard the sound of scuffling outside the door. Flinging it open, he discovered his two unknown friends grasping a third man, who had evidently been wearing a long dark cape that was dragged on one side, showing that he was heavily handcuffed.

"We're a couple of detectives, Mr. Houdini," panted one of the men. "This fellow made his escape from jail some days ago. We knew that he wouldn't dare to go to a locksmith to get his handcuffs removed, and we suspected that he might come to you."

Parental Economy.

"Papa," said Dicky, "all the other boys are going to have torpedoes or firecrackers or something for the Fourth of July. Can't I have anything at all?"

"Dicky," said Mr. Stinjey, beckoning mysteriously, "come with me, and I'll show you something."

He took him out to the summer kitchen and showed him a large package, neatly folded and tied with a string.

"There," he said, "are all the paper bags that have been brought into the house for a whole year from grocery stores and other places. I have had your mother save them for you. Every one of them will make as much noise as a firecracker if you fill it with air and pop it right."

It was not exactly what Dicky had set his heart on, but it was all the Fourth of July he got.—Youth's Companion.

IT'S ALL TALK.

Yes, but it's Seymour Talk, the Kind that Tells in Seymour.

Talk that tells
Talk that's endorsed
Every-day talk by people who know
City talk; kidney talk
Do kidneys talk?
Well, yes, both loud and long
Bachacke in kidney talk means kidneyache
Lame back means lame kidneys
Weak back means weak kidneys
A bad back is simply
The kidneys talking trouble
Here's Seymour talk and kidney talk.

Mrs. L. T. Gorrell of 709 Brown street says: "I derived great benefit from the use of Doan's Kidney Pills; sold by C. W. Milhous the druggist My son also suffered a great deal from his kidneys and the use of Doan's Kidney Pills built him up and after taking them he had no further annoyance. My husband suffered much from a lame back, did not sleep well nights on account of the pain and a kidney weakness. He says he never had a medicine do him as much good as Doan's Kidney Pills. I have no hesitation in recommending Doan's Kidney Pills at every opportunity which occurs.

For sale by all dealers, price 50 cts. Foster-Milburn Co., Buffalo, N. Y. sole agents for the U. S. Remember the Doan's and take no other.

CASTORIA
For Infants and Children.
The Kind You Have Always Bought
Bears the Signature of Chas. H. Fletcher.

E W Grove This signature is on every box of the genuine
Laxative Bromo-Quinine Tablets
the remedy that **cures a cold in one day.**

THE STORY OF THE LATE MRS. BROWN.

It is admitted that her name was not Brown. For obvious reasons it is not wise to mention names in such a case. For the facts of this life story are so common that any woman could relate them to some of her married friends, and probably might do so, if the name happened to fit. Therefore, a real story is printed under a wrong name.

When Mrs. Brown married she was what every one called a remarkably fine girl. She was the very picture of health. She knew nothing about headaches or nerves, but enjoyed life thoroughly—working or playing. Everybody called Brown a lucky man, and Brown thought so himself. After the first baby came,

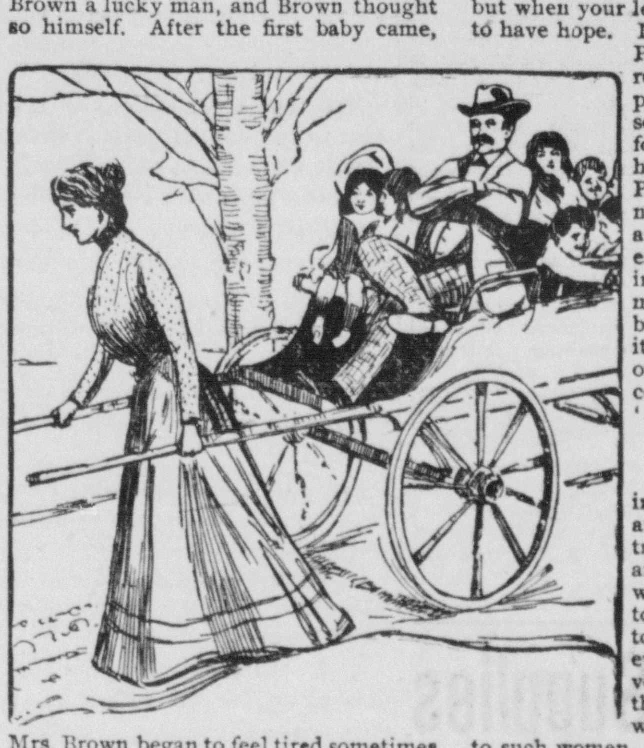

Mrs. Brown began to feel tired sometimes at the end of the day. Then there came another little guest, and the mother used to feel tired before the end of the day came. She knew now that she had nerves, and also had learned the meaning of headache. About this time people used to speak of Mrs. Brown's falling off in looks. Her figure lost its graceful lines, her cheeks their rosy plumpness. Mr. Brown wasn't losing anything, by the way. He was putting on flesh, and showed in every way the comfortable ease of a man who has a good home and a good wife to manage it. Mr. Brown believed in large families. Every visit of the stork was to him a cause of happiness. No man could have been more proud of his family. He didn't realize either his own selfishness or his wife's sacrifices. If he had seen a true picture of his family life it would have shown him in a cart surrounded by a happy family and his wife in the shafts wearily, but willingly, drawing the heavy load. They got just one too many on the load at last, and after that the neighbors spoke of the *late* Mrs. Brown.

FAST-LIVING WOMEN.

It is not only the women who turn night into day and sacrifice health to pleasure who live fast. The wife and mother who in household duties and maternal cares exhausts vitality more rapidly than it can be supplied, is also living fast, and fast living does not mean long living. In a normal condition of health a woman is equal to all proper womanly obligations. She can guide the house and rear a family, and as a grandmother still show the signs of womanly beauty and strength. But so few women are normally healthy. Their vitality is often lessened by unhealthy drains, by disease of the delicate womanly organs, while the household cares increase as the family grows. Every child gets its strength from its mother. As a fact, the prospective mother should be relieved from every possible burden and anxiety, instead of which she carries the household burden to the last. Is it any wonder that under these circumstances her strength fails, and she breaks down under a load whic physical weakness can no longer sustain

The conditions of our life are such that women do not have, as a rule, fi opportunity for rest and recreation The necessity, therefore, is apparent fo some strength-preserving and strength creating medicine to cure the diseases that weaken women and to strengthen them for the obligations of maternity That medicine exists and has been the means of restoring thousands of weak and sick women to lasting health.

"I had poor health for nine year (ever since the birth of my child)," writes Mrs. Armintie Watkins, of Acme Kanawha Co., W. Va. "Had femal weakness; was very irregular and would suffer untold misery. When I wrote had no idea that I would ever get well but when your letter reached me I began to have hope. I commenced taking Dr Pierce's medicines as di rected and began to im prove in strength. I wa soon able to do the work for my family of six. have recommended Dr Pierce's medicines to number of my friends and they think there nev er were such medicine in the world. I think s myself. I took eigh bottles, three of 'Favor ite Prescription' and fiv of 'Golden Medical Dis covery,' and two vials o 'Pellets.'"

WOMEN LOSE CONFIDENCE

in medicines and doctor after they have bee treated without benefi and taken medicine without cure. It is har to persuade such wome to make another trial even of Dr. Pierce's Fa vorite Prescription, wit the testimony of so man women to its cures. It i to such women, discouraged, sick, hope less, that Dr. Pierce specially extend his offer of free consultation, by letter Any sick woman is invited to consul Dr. Pierce, by letter, *free*. All corres pondence is held as strictly private an sacredly confidential. Address Docto R. V. Pierce, Buffalo, N. Y.

"When I wrote to you in March, ask ing advice as to what to do for myself, says Mrs. Ella Reynolds, of Guffie, Mc Lean Co., Ky., "I was expecting to be come a mother in June, and was sick al the time. Had been sick for severa months. Could not get anything t stay in my stomach, not even water Had mishaps twice in six months threatening all the time with thi one. Had female weakness for severa years. My hips, back and lower bowel hurt me all the time. Had numbnes from my hips down. Had several har cramping spells, and was not able to d any work at all. I received your answe in a few days, telling me to take Dr Pierce's Favorite Prescription. I too three bottles, and before I had taken i a week I was better, and before I ha taken it a month I was able to help d my work. On the 27th of May my baby was born, and I was only sick thre hours, and had an easy time. The doc tor said I got along nicely. We prais Dr. Pierce's medicine, for it has cure me. I am better now than I have bee for thirteen years."

GIVE IT A TRIAL.

No matter how many medicines hav been tried in vain, there's always probability of a perfect cure for wom anly diseases by the use of Dr. Pierce' Favorite Prescription. It establishe regularity, dries weakening drains, heal inflammation and ulceration, and cure female weakness. For weak, run-dow women it is the best of tonics an nervines, restoring health and strength

A GIFT.

Dr. Pierce's Medical Adviser, 100 pages, paper covers, is sent *free* on re ceipt of 21 one-cent stamps to cove expense of mailing *only*. Addre Dr. R. V. Pierce, Buffalo, N. Y.

SERVICE RESUMED
SEASON 1902.

Florida Limited
via
Louisville & Nashville Railway,
—TO—
JACKSONVILLE and ST. AUGUSTINE
AND ALL POINTS IN
FLORIDA
A DAILY SOLID TRAIN

Through Coaches, Drawing Room Sleepers, Dining Cars.

Steam Heat **Pintsch Gas**

THE FASTEST AND FINEST SERVICE SOUTH.

For time tables, maps, rates and sleeping car reservation, address

[illegible] Agnet,

EXCURSION TO MICHIGAN.

Low Rates for Annual Outings Sept. 2d, 6th and 10th.

The annual excursions to Northern Michigan resorts will be run via Pennsylvania Lines Tuesday September 2d, Saturday, September 6th, and Wednesday, September 10th, 1902, over the Pennsylvania Lines. The round trip rate from Seymour, Ind., to either Petoskey or Traverse City, will be $11.00 and $12.00 to Mackinac Island. Excursion tickets will be good going on regular trains on dates mentioned above, and will be good returning 30 days from date of sale. For particular information and reservation on through sleeping cars, apply to J. W. Wray ticket agent, P. C. C. & St. L. or address W W. Richardson, D. P. Agt., Indianapolis, Ind.

Cheap Rates via Southern Indiana Railway.

One way colonist rates to Arizona, California, Colorado, Nevada, New Mexico, Texas and Utah.

Round trip rates to Los Angeles, San Francisco, Portland, Denver, Pueblo, Colorado Springs and Salt Lake city.

Home seekers excursion tickets will be sold on every first and third Tuesday of each month to points in Arizona, Arkansas, California, Colorado, Idaho, Indian Territory, Iowa, Kansas, Louisiana, Minnesota, Missouri, Montana, Nebraska, New Mexico North Dakota, Oklahoma, Oregon, South Dakota, Texas, Utah, Washington, Wisconsin

---

AMERICA'S
BEST

Editorially Fearless.
Consistently Republican,

News from all of the world—Well written, origninal stories—Answers to queries—Articles on Health, the Home, New Books, and on work About the Farm and Garden.

The Weekly Inter Ocean

Is a member of the Associated Press, the only Western Newspaper receiving the entire telegraphic news service of the New York Sun and special cable of the New York World—daily reports from over 2,000 special correspondents throughout the country.

YEAR ONE DOLLAR

Subscribe for the Weekly Republican and The Weekly Inter Ocean one year, both papers for $1.50.

DOUBLE DAILY
TRAIN SERVICE
via the
Louisville & Nashville R. R.
Between
Cincinnati, Louisville,
Chicago and St. St Louis
and
Nashville, Memphis
Atlanta, Birmingham
Mobile, New Orleans
Florida and
Gulf Coast Points.

Through Sleeping Cars and Chair Cars. An Unexcelled Dining Car Service

Low Rate Ezcursions

First and Third Tuesday each Month.

For rates, maps, folders and time tables addres

C. L. STONE, Gen. Pass. Agt.
Louisville, Ky.